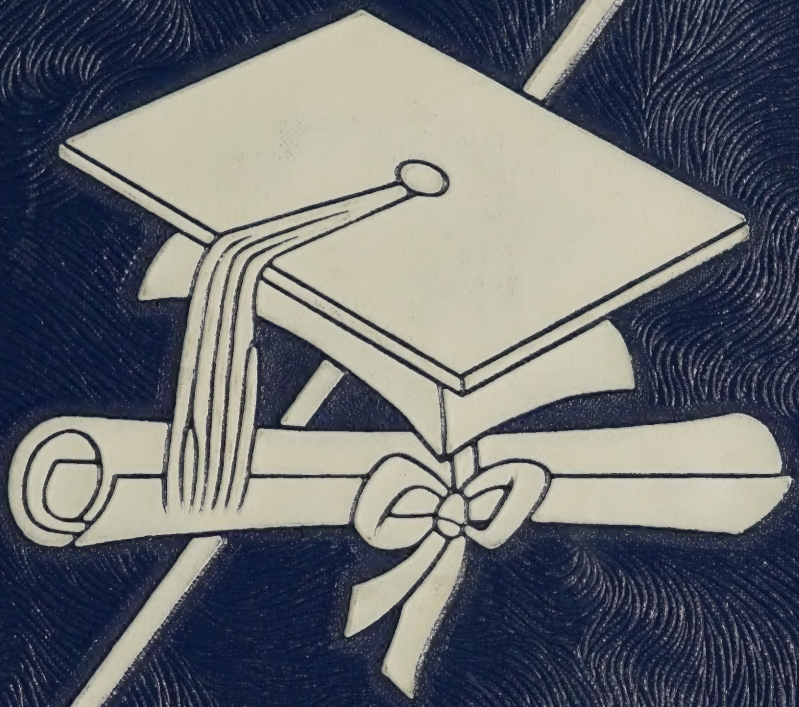

ARCHWAY

1958

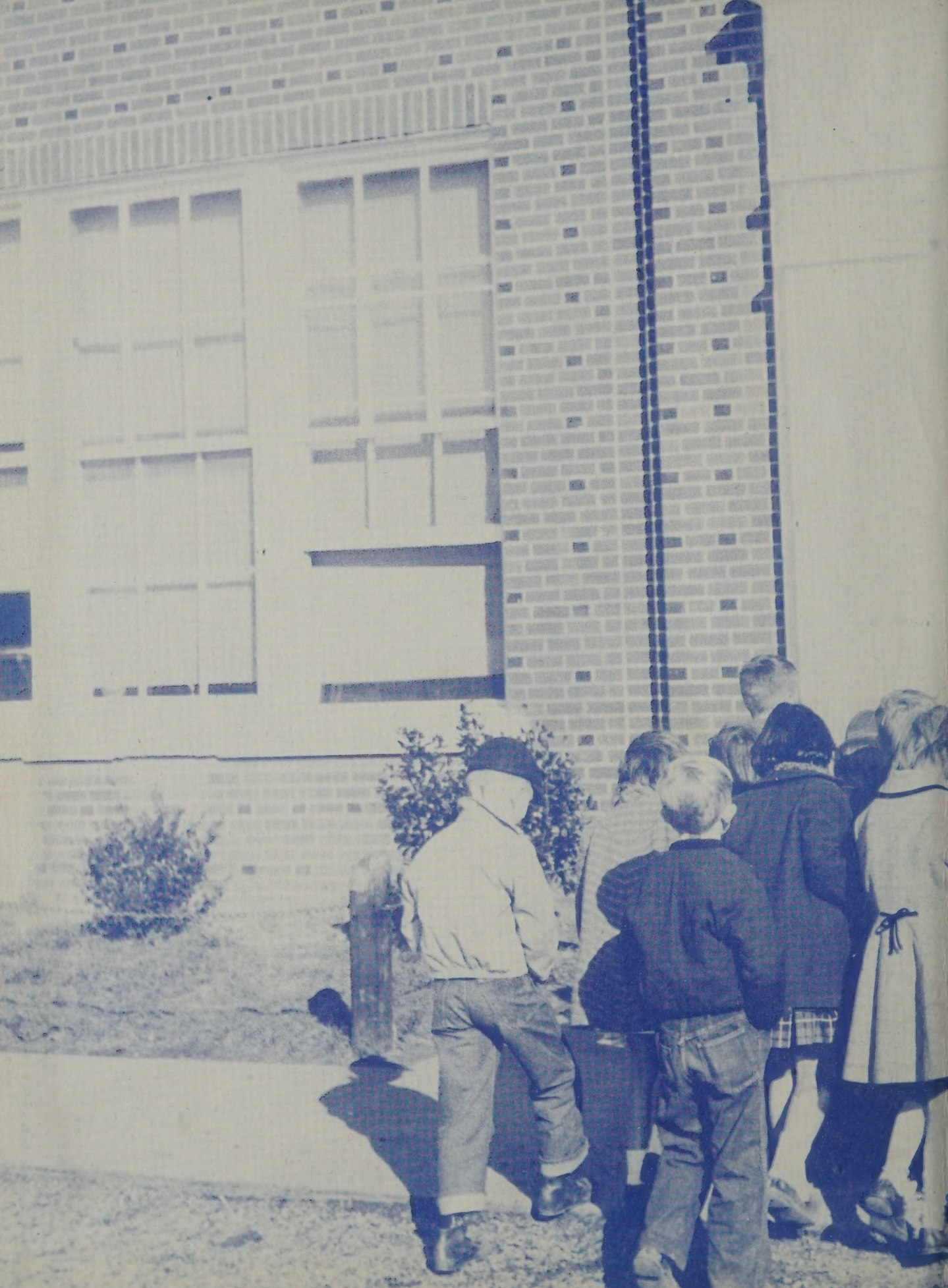

Susan E. Williams
8 grade

THE ARCHWAY

1958

Published by
The Senior Class
Dan River High School
Ringgold, Virginia

FOREWORD

This 1958 edition of the Archway is presented with the sincere hope that it will serve as a volume of your most precious memories of the years that you spent in work and play at Dan River High School.

We give a vote of thanks to the many merchants who have made this publication possible.

For your understanding, leadership, and enduring patience, we say a heartfelt, "Thank you" to our teachers.

TABLE OF CONTENTS

Dedication

Administration

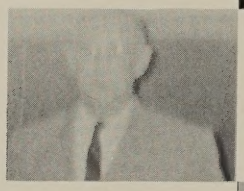

Classes

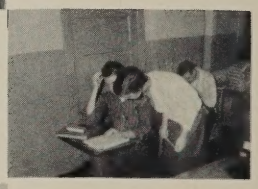

Activities

Features

Athletics

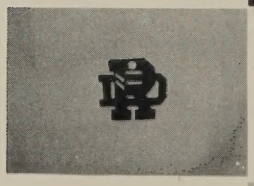

Advertisements

DEDICATION

Dan River High School
Ringgold, Virginia
School Year 1958

Dear Mom and Dad,

We, the Senior Class of '58, wish to thank you for your guidance in the past years. You have led us through the hardest years of our lives and never have you complained.

Even though we have not given you the attention and credit you have deserved, we have appreciated your kindness and understanding.

To express our gratitude and thanks we are happy to dedicate this, the 1958 edition of THE ARCHWAY, to you.

Mr. and Mrs. Wade Adams
Mr. and Mrs. W. A. Barker
Mrs. J. R. Barksdale
Mr. and Mrs. McKinley Barrett
Mrs. F. C. A. Battermann
Mr. and Mrs. C. R. Beggarly
Mr. and Mrs. L. A. Bryant
Mr. and Mrs. L. L. Brumfield
Mr. and Mrs. W. A. Carter
Mr. and Mrs. H. E. Chamberlain
Mr. and Mrs. J. D. Clark
Mr. and Mrs. T. W. Davis
Mr. and Mrs. W. C. Dodson
Mr. and Mrs. L. B. Dodson, Sr.
Mr. and Mrs. W. H. Dodson
Mr. and Mrs. W. H. Edwards
Mr. and Mrs. Robert Evans
Mr. and Mrs. W. J. Gibson
Mr. and Mrs. J. L. Gravely
Mrs. Jessie Gosney
Mr. and Mrs. J. N. Hall
Mr. and Mrs. E. T. Hill
Mr. and Mrs. D. C. Hadley, Sr.
Mr. and Mrs. J. B. Hardy
Mr. and Mrs. E. M. Hodnett
Mr. L. E. Hodnett
Mr. and Mrs. E. L. Hooker
Mr. and Mrs. George Howerton
Mr. and Mrs. J. T. Jones
Mrs. W. A. Lakey
Mr. and Mrs. C. L. Lewis
Mrs. J. L. Marilla
Mr. and Mrs. E. H. Martin
Mr. and Mrs. G. H. Milam
Mr. and Mrs. B. P. Neal
Mr. and Mrs. R. L. Parker
Mr. and Mrs. H. D. Pleasant
Mr. and Mrs. T. D. Pruitt
Mr. and Mrs. R. G. Reynolds
Mr. and Mrs. L. H. Roberts
Mrs. C. S. Rowland
Mr. and Mrs. J. F. Shelton
Mr. and Mrs. J. W. Simmons
Mrs. T. C. Snead
Mr. and Mrs. E. G. Tate
Mr. and Mrs. S. S. Terry
Mr. and Mrs. Lynwood Thompson
Mr. and Mrs. Joe Walker
Mr. and Mrs. E. C. Walton
Mr. and Mrs. H. C. Whitley
Mr. and Mrs. Waverly Wilkerson
Mr. and Mrs. R. L. Yates
Mr. and Mrs. W. S. Yates

Very lovingly and gratefully yours,

Your Sons and Daughters

FACULTY

R. H. RICKMAN
Principal

MRS. GERTRUDE FRAENZEL
Secretary and Shorthand
F.B.L.A. Sponsor

MRS. ELLEN CHANEY
Librarian
Library Club and F. T. A. Sponsor

MISS ELTHA CAMPBELL
Home Economics
F. H. A. Sponsor

MISS LILLIE MARIE PRICE
Home Economics
F. H. A. Sponsor

MRS. JEAN O. MYERS
English and Spanish
Annual Advisor

MRS. ELINOR GETTYS
English and Music
Glee Club

MR. FRANK B. FULLER
World Geography, Government and Physical Education
S. C. A. Sponsor

MRS. KATHRYN WILSON
Algebra, Mathematics 8-9

MR. WILLIAM HATHAWAY
Science and English

MRS. AGNES PAYNE
English 8

MRS. JEAN RODGERS
Girls' Physical Education, History 8, Girls' Basketball Coach

MRS. HELEN HARRIS
Girls' Physical Education and History, Beta Club Sponsor

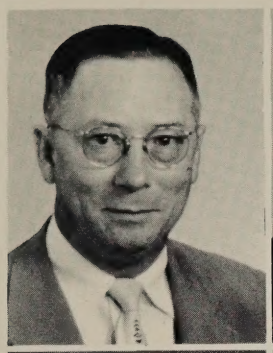

MR. W. A. BARKER
Biology, General Science and Chemistry, S. C. A. Sponsor

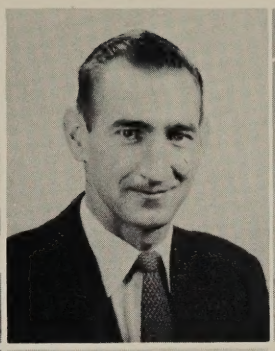

MR. JACK MYERS
Boys' Physical Education, Boys' Basketball and Baseball Coach and Monogram Sponsor

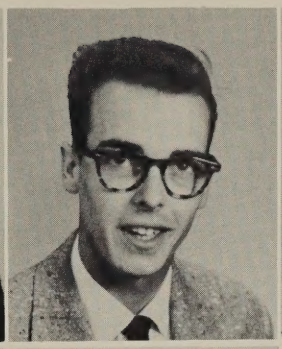

MR. CHARLES JORDAN
Commercial, Dramatics Sponsor and F.B.L.A. Sponsor

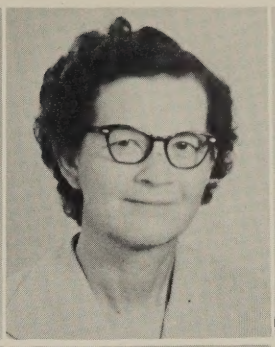

MRS. ELIZABETH FARMER
Seventh Grade

MRS. LELAND HENDERSON
Seventh Grade

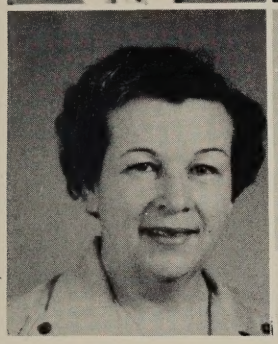

MRS. ELIZABETH COLLIE
Sixth Grade

MRS. ELIZABETH HERNDON
Sixth Grade

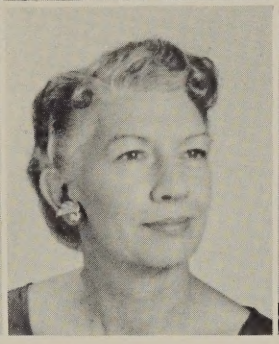

MRS. HELEN EASLEY
Fifth Grade

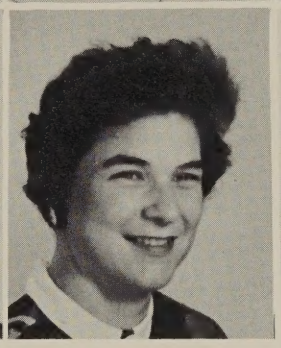

MRS. PHYLLIS G. WOODSON
Fifth Grade

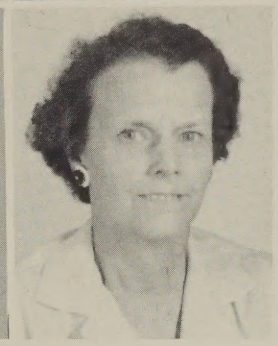

MISS CALLIE ATKINSON
Fourth Grade

MRS. ELSIE GOSNEY
Third Grade

MISS OLLIE GILLILAND
Third Grade

MRS. GARNETT TERRY
Second Grade

MRS. LOUISE ADAMS
Second Grade

MISS JOSIE BLAIR
First Grade

MRS. THELMA MAYHEW
First Grade

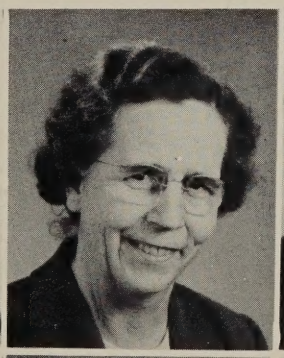

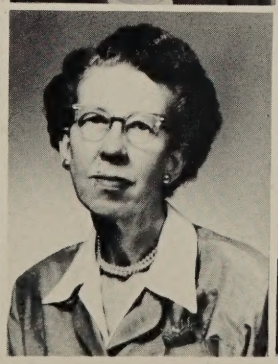

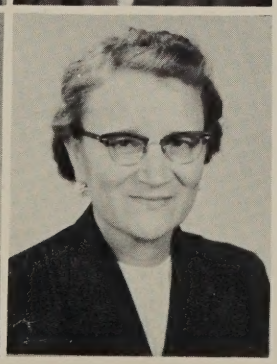

Not Pictured

MR. P. J. MYERS
Agriculture, F.F.A. Sponsor

MR. A. L. CURTIS
Veterans' Agriculture
Young Farmers Adviser

MRS. MARJORIE A. MILAM
English and History
Beta Club Sponsor

MRS. MARTHA SOURS
Mathematics

MISS MATTIE HODNETT
Mathematics and History 8-9

MISS JULIET WHITE
Sixth Grade

MRS. MARY M. JENKINS
Fifth Grade

MISS ELIZABETH WHITE
Fourth Grade

FAMILIAR SCENES AROUND SCHOOL

SENIORS

BETTY MARIE ADAMS

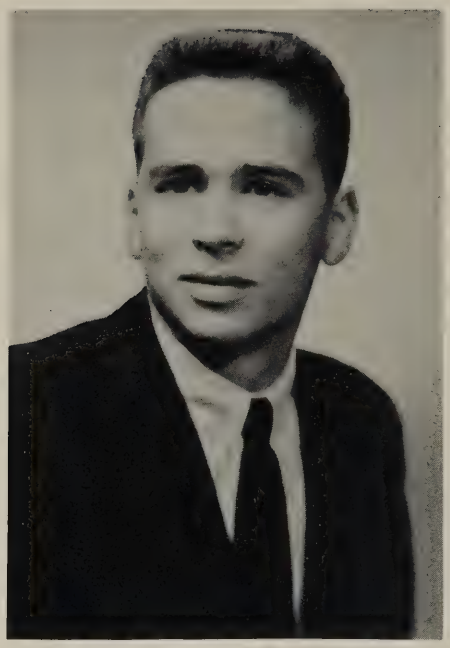

JOHN WESLEY BARKER

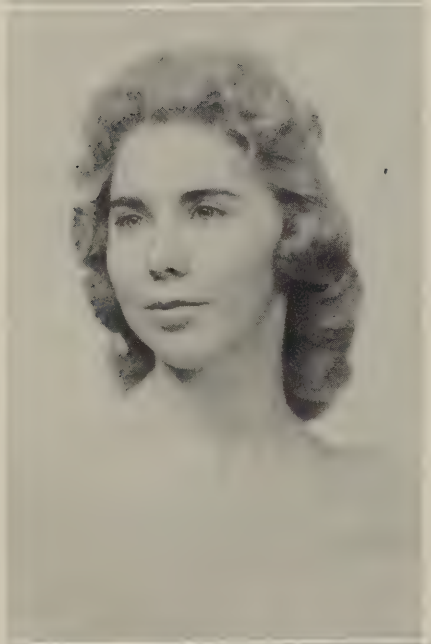

JUNE MARIE BARKSDALE

SENIORS

LARRY BARKSDALE

BLANCHE MARIE BARRETT

FREDRICK MICKEL BATTERMANN

ANNE REYNOLDS BEGGARLY

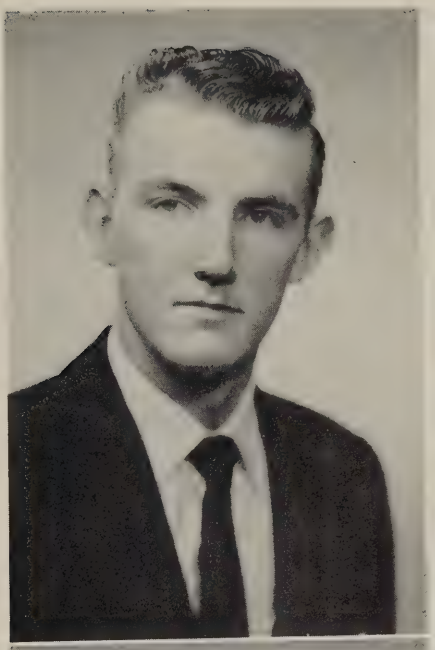

BILLY LANDON BRUMFIELD

OF '58

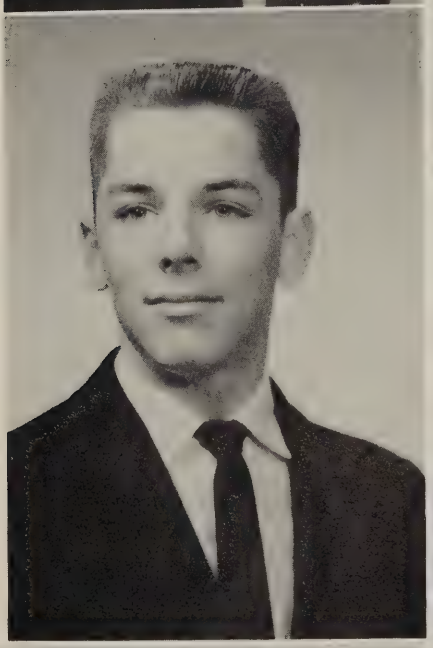

WALLACE DEAN BRYANT

CHARLOTTE JEAN CARTER

GLENDA MARIE CHAMBERLAIN

JUDITH ANNE CLARK

ROBERT BOYD COMER

GLORIA MAE DAVIS

AUBREY DAVIS DODSON

SENIORS

LUCY EARLENE DODSON

DOYLE LAYNE EDWARDS

HAZEL MARIE EVANS

GLORIA FAYE GIBSON

DIANNE WHITLEY GILBERT

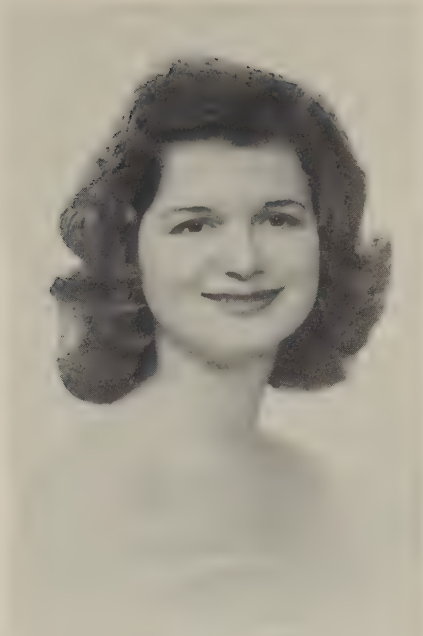

FAYE ROBERTS GILBERT

OF '58

Susan,
The best of luck.
May Dan Rivers
and have a happy
experience "Keep
up the good work"
Stanley Gosney

JUDITH PAIGE GRAVELY

STANLEY BETHEL GOSNEY

EARL WAYNE HALL

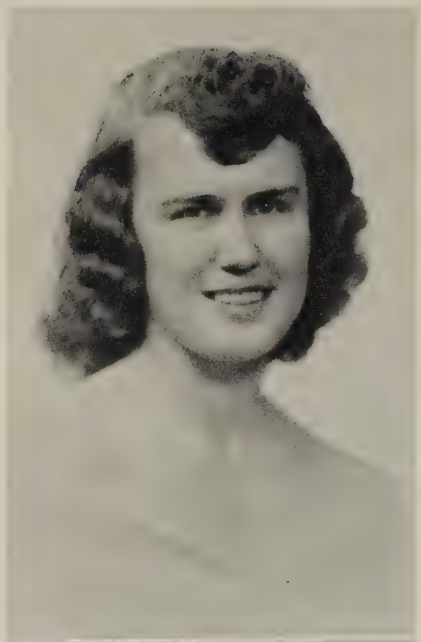

BETTY LOU HILL

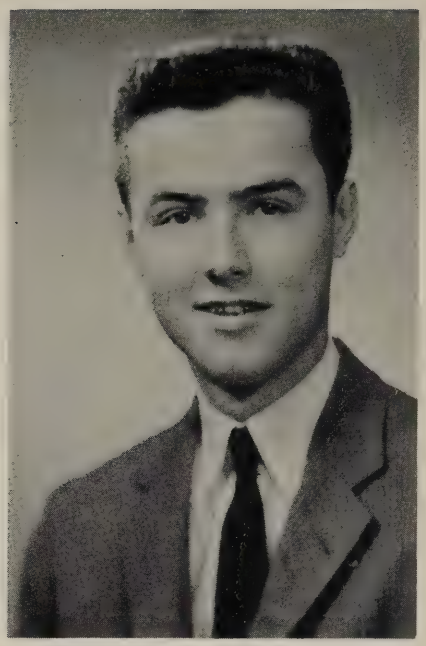

DAVID CARROLL HADLEY, JR.

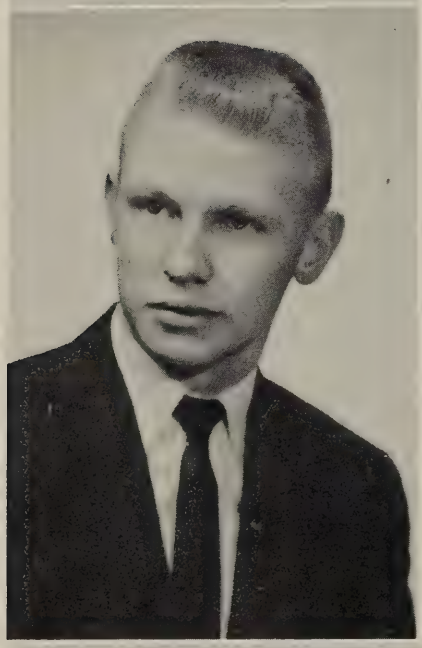

CLIFTON DOUGLAS HODNETT

SENIORS

LANA WAYNE HODNETT

MAXINE OLIVE HOOKER

MINNIE LEE HOWERTON

REBECCA ANN HOWERTON

MARY VIRGINIA JOHNSON

OF '58

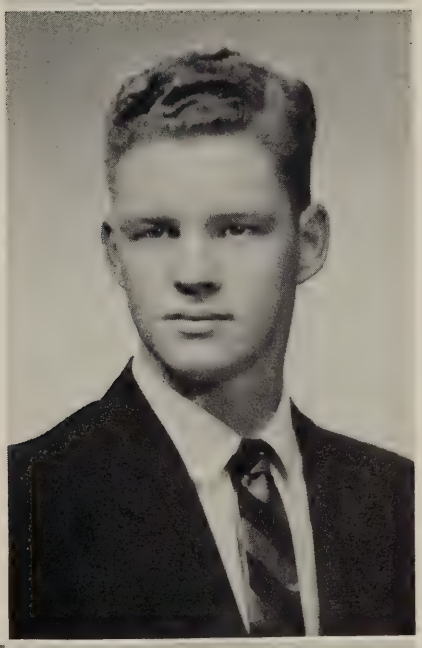

RAY CARTER JONES

JAMES CLYDE LEWIS

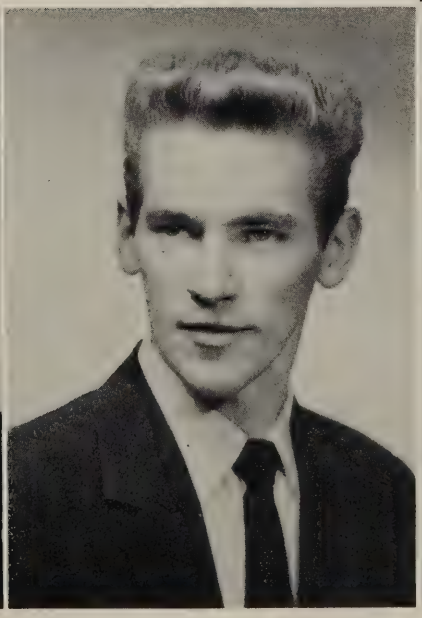

RANDOLPH NELSON MARTIN

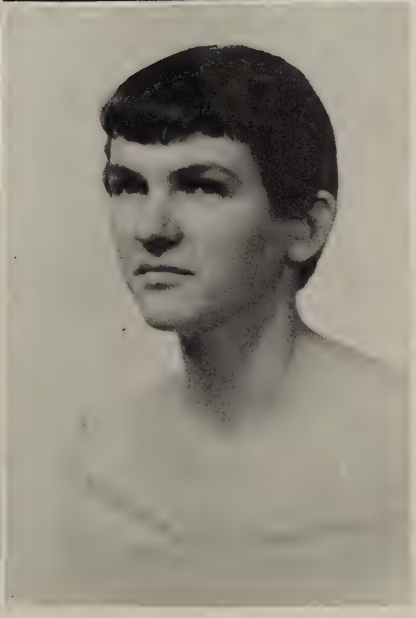

EMMA JEAN MILAM

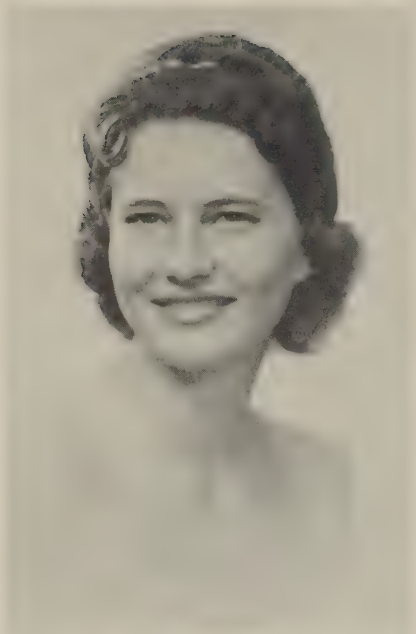

KITTY KEDELIA NEAL

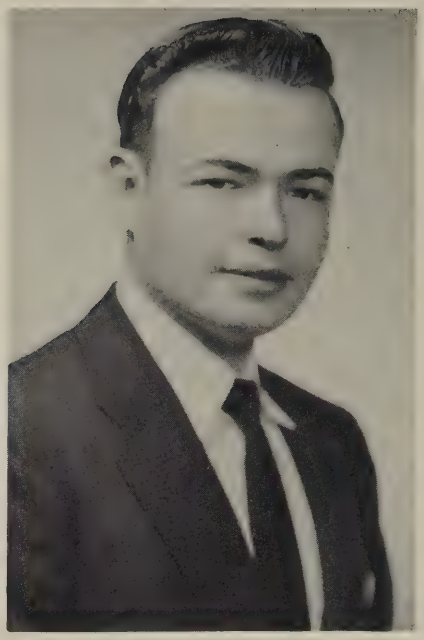

BOBBY LEE PARKER

SALLY DAWSON PLEASANT

SENIORS

MERVIN RAY PRUITT

BARBARA MARIE REYNOLDS

HAZEL FAYE ROWLAND

LOIS MARIE SIMMONS

DALLAS COVINGTON SNEAD

OF '58

FRANCES GAYNELLE SHELTON

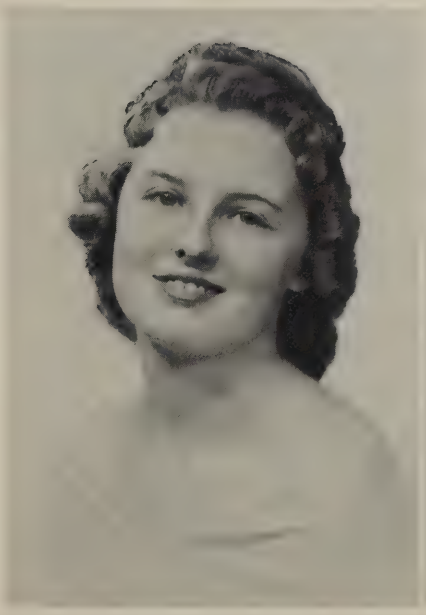

JOAN CAROLYN TATE

NATALIE VIRGINIA TERRY

RONALD JEFFERSON THOMPSON

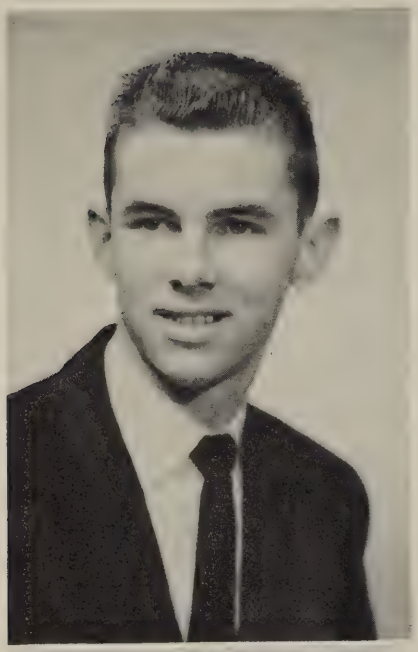

THOMAS TINSLEY WALKER

SENIORS OF '58

JOAN CAROL WALTON

Joan,
Best of luck in your future High School days.
Here hoping you have a wonderful Senior year, when you get there.
Loving,
Violet

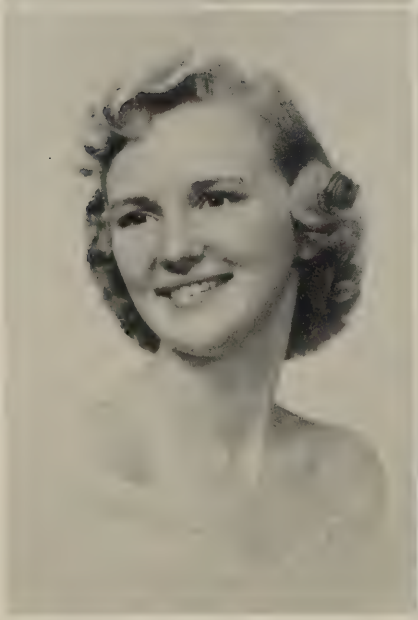

VIOLET MARIE WILKERSON

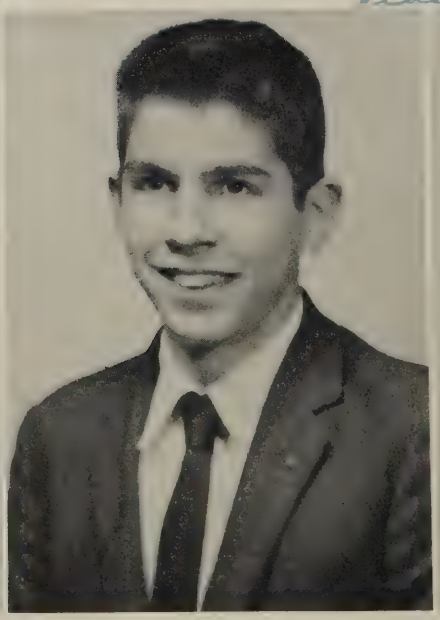

RYLAND WAYNE YATES

MARY SANFORD YATES

CLASS OFFICERS

DOYLE EDWARDS.....President
RANDOLPH MARTIN..... Vice-President
ANN BEGGARLY..... Secretary
FAYE ROWLAND..... Treasurer

MOTTO

BUILD FOR CHARACTER NOT FOR FAME

FLOWER

WHITE CARNATION

COLORS

GREEN AND WHITE

MASCOTS

JOYCE DODSON
DENNIS WILKERSON

SENIOR STATISTICS

JOHN WESLEY BARKER
"Wesley"
Glee Club 1,2; J.V. Basketball 1; May Day 2; S.C.A. 3,4, Treasurer 4; Junior Play; Class Song Leader 2, Annual Staff 4; Senior Song Leader; Cutest 4; Best Looking 4.

LARRY G. BARKSDALE
"Larry"
Homeroom President 1; F.F.A. 1; Annual Staff 4; Dramatics Club 4.

FREDRICK MICKEL BATTERMANN
"Mickel"
Glee Club 1; Dramatics Club 3,4; Homeroom President 1; Class Sgt.-at-Arms 2; May Day 2; Monogram Club 2,3,4, Parliamentarian 3; Beta Club 2,3,4, Vice-President 4; Junior Play; Basketball 2,3,4, Baseball 1,2,3,4; Annual Staff 4; Forensic Prose Reader 3; One Act Play 4; M. C. of Banquet.

WALLACE DEAN BRYANT
"Wally"
May Day 1,2; Glee Club 1; Brainiest 2; Junior Play; Beta Club 3,4; Bus Driver 4; Dramatics Club 4; District and State Forensic Public Speaking 3; Annual Staff 4; Marshal 3; Most Likely to Succeed 4; Biggest Baby 4; Who's Who in Youth 4.

AUBREY DAVIS DODSON
"Aubrey"
F.F.A. 1,2,3,4, Dairy Judging Contest 1, Executive Committee 3, Secretary 4; S.C.A. 2; F.B.L.A. 3; Beta Club 3,4, Parliamentarian 4; K.V.G. 2,3,4, Group Captain 4.

DOYLE LAYNE EDWARDS
"Doyle"
S.C.A. 1; Senior President; Library Club 2,3,4, Treasurer 2, Reporter 4; Beta Club 3,4, Treasurer 4; Dramatics Club 3,4, President 4; Most Dependable 4; Neatest 4; Annual Staff 4.

STANLEY BETHEL GOSNEY
"Stanley"
J.V. Basketball 1; F.B.L.A. 3,4; Dramatics Club 4; Class Sgt.-at-Arms 4; Annual Staff 4; Wittiest 4; Forensic Debate Team 3.

DAVID CARROLL HADLEY, II
"David"
Library Club 2,4; Junior Play; F.B.L.A. 4; Dramatics Club 3, 4; Contest Play 3,4; Annual Staff 4.

EARL WAYNE HALL
"Wayne"
F.F.A. 1; Dramatics Club 4; Annual Staff 4; Library Club President 4; Biggest Flirt 4.

CLIFTON DOUGLAS HODNETT
"Cliff"
Class Reporter 1; May Pole Dance 2; Baseball 3,4, Manager 2; J.V. Baseball 1,2; Junior Class Vice-President; Junior Play; Monogram Club 2,3,4; Beta Club 2,3,4, President 4; Co-Editor of Annual 4; Best School Spirit 4; Most Polite 4; Basketball 3,4, J.V. Basketball 2; M.C. of Initiation 4.

RAY CARTER JONES
"Ray"
F.F.A. 1,2,3,4, Treasurer 2,3,4; Degree Team 2,3,4, Forestry Team 1,2,3,4; Dairy Team 2,3; K.V.G. Captain 2,3,4; State Farmer 3; Dairy Award 2; Livestock Contest Winner 3; Silver Cup for Tobacco at Fair 3; Dramatics Club 2,3,4, President 3, Parliamentarian 4; Class Reporter 2; Class Sgt.-at-Arms 3; Bus Driver 3; J.V. Baseball 1; J.V. Basketball 2; Glee Club 2; F.T.A. 2.

RANDOLPH NELSON MARTIN
"Randy"
Class President 2; Beta Club 2,3,4; Beta Play 3; Junior Play; S.C.A. 2,4, President 4; Judiciary 2,3; Basketball 1,2,3,4, Captain 4; Baseball 1,2,3,4; Monogram Club 3,4; Marshal 3; Senior Class Vice-President; Annual Staff 4; Most Popular 4; Best All Around 4.

MERVIN RAY PRUITT
"Mervin"
J.V. Baseball 1; Baseball 2,3,4; Monogram Club 3,4; F.F.A. 3,4; K.V.G. 3,4.

DALLAS COVINGTON SNEAD
"Dallas"
Beta Club 2,3,4; Basketball 4; Marshal 3; Annual Staff 4; Most Studious 4.

RONALD THOMPSON
"Ronald"
F.F.A. 1,2,3,4, Chaplain 3,4, Federation Chaplian 3; K.V.G. 2,3,4.

THOMAS TINSLEY WALKER
"Tommy"
F.B.L.A. 3,4; Dramatics Club 4; S.C.A. 4; Basketball 4; Annual Staff 4; Baseball 4; Library Club 4; Carnival King 4.

RYLAND WAYNE YATES
"Wayne"
J.V. Basketball 1; S.C.A. 1; Monogram Club 2,3,4; Basketball 2,3,4, Co-Captain 4; Baseball 1,2,3,4; Class Song Leader 1, 2; Annual Staff 4; Junior Play; Most Athletic 4.

BETTY MARIE ADAMS
"Betty"
F.H.A. 2; F.B.L.A. 4; Library Club 4.

JUNE MARIE BARKSDALE
"June"
Library Club 4; Beta Club 2,3,4; F.T.A. 4; Dramatics Club 3, 4; F.B.L.A. 3,4, Program Chairman 4; F.H.A. 1; Associate Editor Royal Dan 3; Annual Staff 4.

BLANCHE MARIE BARRETT
"Blanche"
Annual Staff 4; F.H.A. 1,2,3.

ANNE REYNOLDS BEGGARLY
"Anne"
F.H.A. 1,2,3; Glee Club 1,4; Beta Club 2,3,4; F.T.A. 2,3, Historian 3; F.B.L.A. 2,3, Vice-President 3, President 4; Dramatics Club 2,3,4, Program Chairman 2, Rec. Secretary 3, Vice-President 4; Monogram Club 4; Junior Class President; Senior Class Secretary; S.C.A. Pianist 4; Annual Staff 4; Most Dependable 4; Beta Play 2,3; Junior Play; Marshal 3; Forensic Girls Prose Reader 2; F.B.L.A. Public Speaking 3; Scorekeeper 3,4; One-Act Play 4.

CHARLOTTE JEAN CARTER
"Charlotte"
Class Song Leader 1; J.V. Basketball 1; May Dance 1,2; Beta Club 2,3,4, Reporter 4; F.H.A. 2; F.T.A. 2,3, Librarian 3; Royal Dan Staff 2; Beta Merit Award 2; Dramatics Club 3,4, Treasurer 4; F.B.L.A. 3,4, Chapter Reporter 4, Regional Reporter 4; Grand Marshal 3; Senior Class Reporter; Annual Staff 4; Most Likely to Succeed 4; Most Polite 4; Brainiest 2.

JUDITH ANNE CLARK
"Judy"
Class Reporter 1; F.H.A. 1,2,3,4, Historian 1, President 2, Secretary 3, Federation Sec. 3, Parliamentarian 4, Federation

SENIOR STATISTICS

President 4; Class Treasurer 2; Beta Club 2,3,4, Reporter 3, Corresponding Secretary 4; Beta Play 2; Social Editor Royal Dan 2; Junior Class Secretary; Manager Basketball Team 3; F.B.L.A. 3, Historian 3; Junior Play; Marshal 3; May Day 1; Co-Editor Annual 4; Best All Around 4; Best School Spirit 4; Who's Who in Youth 4.

GLENDA MARIE CHAMBERLAIN
"Glenda"
F.T.A. 2,3,4; May Day 2; Library Club 3,4, Secretary 4; F.B.L.A. 3,4, Treasurer 4; Junior Play; Dramatics Club 4; Glee Club 2; Annual Staff 4; Wittiest 4; Biggest Baby 4.

GLORIA MAE DAVIS
"Gloria"
F.H.A. 1,2,3,4, Recording Secretary 4; May Day 2.

LUCY EARLENE DODSON
"Earlene"
F.H.A. 1,2,3,4; Dramatics Club 2,3; May Dance 2; Junior Play; One Act Play 4.

HAZEL MARIE EVANS
"Hazel"
F.H.A. 1,2,3,4; F.B.L.A. 3,4; J.V. Basketball 2; Basketball 4; Softball Team 3.

GLORIA FAYE GIBSON
"Faye"
F.H.A. 1,2,3,4.

DIANNE WHITLEY GILBERT
"Dianne"
Homeroom Song Leader 1; F.H.A. 1,2,3, Secretary 3; Beta Club 2,3; Class Devotional Leader 2; May Court 2; Usher at Junior Play; Federation Fashion Show 3.

FAYE ROBERTS GILBERT
"Faye"
May Dance 2; May Court 1; Glee Club 2,3; Basketball 2; Library Club Treasurer 4; Senior Song Leader; Usher at Junior Play.

JUDITH PAIGE GRAVELY
"Judy"
F.H.A. 2,3; F.B.L.A. 3,4; Usher at Junior Play; Annual Staff 4; May Day 2.

BETTY LOU HILL
"Betty"
S.C.A. 1; Usher at Junior Play; Grand Marshal 3; Annual Staff 4; Most Studious 4.

LANA WAYNE HODNETT
"Lana"
F.H.A. 1,4; Dramatics Club 3,4, Corresponding Secretary 4; Beta Club 2; Annual Staff 4; Prompter Junior Play; F.B.L.A. 3, 4, Social Chairman 4; Judiciary 2; Class Reporter 2.

MAXINE OLIVE HOOKER
"Maxine"
Dramatics Club 3,4, Program Chairman 4; F.H.A. 1,2,3; Library Club 4; F.B.L.A. 3; Usher at Junior Play; Glee Club 4.

MINNIE LEE HOWERTON
"Minnie"
F.H.A. 2.

REBECCA ANN HOWERTON
"Becky"
F.H.A. 2; Annual Staff 4.

MARY VIRGINIA JOHNSON
"Mary"
F.H.A. 2,4; May Day 2.

EMMA JEAN MILAM
"Jean"
F.H.A. 1,2; Library Club 4.

KITTY KEDELIA NEAL
"Kitty"
May Court 1; Dramatics Club 1,2,3,4, Social Chairman 4; F.T.A. Song Leader 4; F.B.L.A. 3,4; F.H.A. 1,2,3,4; Annual Staff 4; Biggest Flirt 4; Best Looking 4; Usher at Junior Play.

SALLY DAWSON PLEASANT
"Sally"
Beta Club 2,3,4; Beta Play 3; F.B.L.A. 3,4, Recording Secretary 4; S.C.A. Secretary 4; F.T.A. 3,4, Vice-President 4; "Miss FTA" 3; Library Club 3,4, Reporter 3, Vice-President 4; Dramatics Club 4; May Dance 2,3; Class Sgt.-at-Arms 1; Senior Class Devotional Leader; Junior Play; Marshal 3; Annual Staff 4; Neatest 4.

BARBARA MARIE REYNOLDS
"Barbara"
Transferred from Whitmell 4.

HAZEL FAYE ROWLAND
"Faye"
Homeroom President 1; Annual Staff 4; Beta Club 2,3,4, Program Chairman 4; Beta Play 2; F.B.L.A. 3,4, Parliamentarian 3, Corresponding Secretary 4; S.C.A. Song Leader 4; Glee Club 3; F.T.A. 4; Dramatics Club 3,4, Reporter 4; F.H.A. 1,2,3, Parliamentarian 1, Vice-President 2; Class Treasurer 3,4; Marshal 3; Most Popular 4.

FRANCES GAYNELLE SHELTON
"Nell"
F.H.A. 1,2,3,4; Library Club 4.

LOIS MARIE SIMMONS
"Lois"
F.H.A. 1,2,3,4.

JOAN CAROLYN TATE
"Carolyn"
F.B.L.A. 3,4; Glee Club 2,3, Historian 2; Dramatics Club 2, 3,4; Junior Play; Annual Staff 4; Forensic Girls Public Speaking 2.

NATALIE VIRGINIA TERRY
"Ginger"
F.H.A. 1,3,4; Library Club 4.

JOAN CAROL WALTON
"Joanie"
F.H.A. 2,3,4; Beta Club 3; F.T.A. 2,3,4, Treasurer 4; F.B.L.A. 3,4; Dramatics Club 2,3,4, Parliamentarian 3; Monogram Club 3,4, President 4; Basketball 1,2,3,4, Captain 4; Softball Team Captain 3; S.C.A. 1,3,4, Vice-President 4; Annual Staff 4; Most Athletic 4; Beta Play 3; Junior Play; May Court 2; Queen of Banquet 3; Valentine Sweetheart 3; "Miss Junior."

VIOLET MARIE WILKERSON
"Violet"
Monogram Club 3,4; F.B.L.A. 3,4, Historian 4; May Day 1,2; Junior Play; Basketball 1,2,3,4, Co-Captain 4; F.H.A. 1,2; Annual Staff 4; Cutest 4.

MARY SANFORD YATES
"Sandy"
F.H.A. 1,2, Reporter 2; May Dance 1,2; J.V. Basketball 1; Beta Club 2,3,4, Program Chairman 4; Dramatics Club 3,4, Recording Secretary 4; F.B.L.A. 3,4, Program Chairman 4; Marshal 3; Beta Play Prompter 2; Annual Staff 4; Best All Around 2.

SENIOR MEMORIES

SENIOR MEMORIES

SUPER

BEST ALL AROUND
Judy Clark and Randolph Martin

NEATEST
Sally Pleasant and Doyle Edwards

MOST POPULAR
Faye Rowland and Randolph Martin

WITTIEST
Glenda Chamberlain and Stanley Gosney

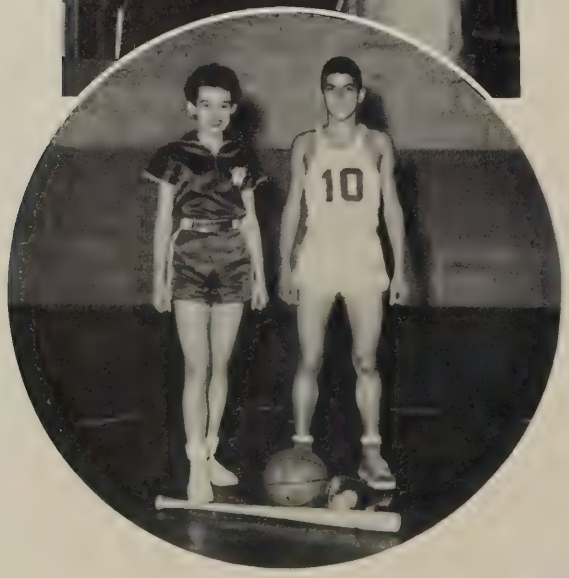

MOST ATHLETIC
Joan Walton and Wayne Yates

LATIVES

MOST POLITE
Charlotte Carter and Clifton Hodnett

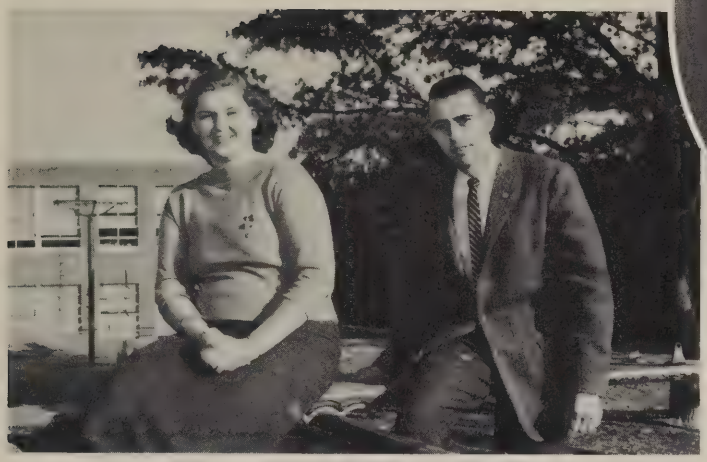

MOST DEPENDABLE
Anne Beggarly and Doyle Edwards

BEST LOOKING
Kitty Neal and Wesley Barker

CUTEST
Violet Wilkerson and Wesley Barker

BIGGEST BABY
Glenda Chamberlain and Wallace Bryant

SUPERLATIVES

BIGGEST FLIRT
Kitty Neal and Wayne Hall

MOST LIKELY TO SUCCEED
Charlotte Carter and Wallace Bryant

MOST STUDIOUS
Betty Hill and Dallas Snead

BEST SCHOOL SPIRIT
Judy Clark and Clifton Hodnett

CLASS HISTORY

Ninety excited, mischievous students crowded through the halls of D. R. that bright morn of September, 1954, to greet Mrs. Harris, Miss Hodnett, and Miss Howard. With all the hustle and bustle of getting settled in our classes, we elected officers in our respective homerooms. The commanders-in-chief were Faye Rowland, Larry Barksdale, and Mickel Battermann. About a month later, our dignity was lowered somewhat when initiation arrived. We were given the title of "Rats" and from the way we scampered about to prevent meeting any seniors, we lived up to the name. That was one day we are sure nothing was accomplished. Some of our freshmen showed promise and determination by joining the basketball and baseball teams. The Wildcats claimed Randy M., Mickel B., and Wayne Y., while the Kittens beckoned to Joan W., and Violet W.

Since there were fewer of us in '55-'56, we needed only two sponsors, Mrs. Sours and Miss Howard. With the leaders elected that year Randy M., president; Joan Walton, vice president; Judy Clark, treasurer; we felt sure our sophomore class would be the most successful yet. The Beta Club claimed some ambitious and brainy members when Anne B., Charlotte C., Sally P., Judy C., Cliff H., Mickel B., Faye R., Lana H., Randy M., Dallas S., Sandy Y., and Dianne G., became members. This class had its leaders with Judy C. as president of the F.H.A. In the "brains department" Charlotte C. was granted the Beta Merit Award. Ray J. won the Dairy Award in F.F.A. Now we realized that next year would be one of the best in school, so we left for our vacation bursting with anxiety.

Our junior class had so much to do that it was almost impossible to know what was coming next. But one thing was certain, we needed class officers. Anne B., president; Cliff H., vice president; Judy C., secretary; and Faye R., treasurer were the very people who could lead that class to victory! Miss Pleasant and Mrs. Gettys helped us so much with the preparation of our play, "Off the Track." We never thought our juniors were such promising actors. Another unforgettable event of '56-'57 was the Junior-Senior Banquet. Everyone who attended was in romantic "Fairyland" for the whole evening of May 2. Joan Walton and Charles Anderson reigned over the banquet as queen and king, and Mickel was master of ceremonies for the big event.

The year '57-'58 was the most fabulous of all our high school years. There were 53 seniors. Doyle E. was elected president, Randy M., vice president; Anne B., secretary; Faye R., treasurer; Charlotte C., reporter; Sally P., devotional leader; Faye G. and Wesley B., song leaders. Judy C. and Cliff H. were the two new co-editors of the "Archway." Our sponsors, Mrs. Myers and Mrs. Milam, must be given credit for their good advice. Various clubs in our school were led by our seniors: Beta Club, Cliff Hodnett; Monogram Club, Joan Walton; Library Club, Wayne Hall; F.B.L.A., Anne Beggarly; F.H.A. Federation, Judy Clark; Dramatics Club, Doyle Edwards. The S.C.A. was led by Randy Martin with Joan Walton as vice-president, Sally Pleasant as secretary, Wesley Barker as treasurer, Faye Rowland as song leader, and Anne Beggarly as pianist. We were quite proud of our beauty and popularity contest winners also. Sally was Miss Future Teacher, Kitty was runner up for Carnival queen, Tommy was chosen Carnival king, and Judy C., Faye R., and Joan W. were candidates for Homecoming queen. Our basketball team did very well this season with Randy as captain, Wayne as co-captain and such splendid players as Cliff, Mickel, Tommy, and Dallas. The Kittens were led by Joan as captain and Violet as co-captain. The memories of the play, banquet, Sneak Day, Graduation, and the happy days spent at Dan River High School will be remembered and cherished by each member of our senior class forever.

REBECCA HOWERTON
CHARLOTTE CARTER

LAST WILL and TESTAMENT

We, the senior Class of 1958, in full possession of a crammed mind, well-trained memory, and almost superhuman understanding, do make and publish this, our last will and testament.

We hereby declare all previous promises to pay, wills, or testaments made by this class, as null and void.

I, BOBBY PARKER, leave all my girl friends to Gene Burnette if he can figure out which ones are mine.
I, ROBERT COMER, leave my long hair, charming smile, and fine physique to Charles Felts.
I, JEAN MILAM, leave my temper to my sister, Lois, in hopes that she can control it better than I.
We, GAYNELL SHELTON, LOIS SIMMONS, and BETTY ADAMS, leave our friendship to Joyce Booth, Frenda Harrington, and Kate Eanes.
I, BARBARA REYNOLDS, leave my ability to study General Business to Linda Owen.
I, FAYE GIBSON, leave my ability to catch the bus on time to Linda Gilbert.
I, ANNE BEGGARLY, leave my helpfulness to anyone who would like to explain notes and questions, lend home-work papers, and make extra book reports, without getting caught.
I, DIANNE WHITLEY GILBERT, leave my ambition to finish school to Gay Campbell Strader.
I, EARLENE DODSON, leave in hopes that Bill Eastwood's heart won't be too broken.
I, RANDOLPH MARTIN, leave my basketball ability to David Kidd. His height plus my ability should make him a good ball player.
I, DOYLE EDWARDS, leave my ability to study to Wayne Strader if he can find it.
I, CLIFTON HODNETT, leave all of my abilities to Allen Martin if he can find out what they are.
I, BLANCHE BARRETT, bequeath my shorthand and typing ability to my sister, Patricia, in hopes that she will do as well.
I, JUDY GRAVELY, leave my ability to study at lunch time to Irvin Walton.
I, JOAN WALTON, leave my curly hair to Betty Barber.
I, BILLY BRUMFIELD, leave my ability to chew gum in class to Tommy Strader.
I, JAMES LEWIS, leave my bus to George Wiles.
I, SALLY PLEASANT, leave nothing, because I haven't anything to spare.
I, LARRY BARKSDALE, leave my ability to argue with teachers to Harry Shriver.
I, MICKEL BATTERMANN, leave my masculine handsomeness to Bobby Walton.
I, AUBREY DODSON, leave my cafeteria romance to Sterling Green.
I, WAYNE HALL, leave my mouth organ ability to Junior Gee.
I, RAY JONES, leave all my excuse blanks and absence privileges to Maynard Brandon.
I, MERVIN PRUITT, leave my pitching ability to Wayne Strader.
I, GLENDA CHAMBERLAIN, leave my tired lungs to Denny Mays in hopes that he might accidentally give them a rest.
I, BETTY HILL, leave my ability to make good grades to Sally Chaney.
I, MAXINE HOOKER, leave my witty remarks to Ruth Kuykendall.
I, KITTY NEAL, leave my peaches and cream complexion to anyone who can eat chocolate and get by with it.
I, FAYE ROWLAND, leave my ability to get along with boys to Judy Blankenship.
We, CHARLOTTE CARTER, SANFORD YATES, and LANA HODNETT, leave our study hall to anyone who can find it.
I, JUDY CLARK, leave my position in the various clubs to anyone who has more spare time than I.
I, WESLEY BARKER, leave my taxicab service to anyone who thinks they can afford it.
I, VIOLET WILKERSON, leave fifth period study hall to anyone who wants it.
I, HAZEL EVANS, leave my ability to "get a wheel in second" to Miss Hodnett.
I, WALLACE BRYANT, do hereby leave my bus-driving ability to anyone who can turn in the arch without trying to move it closer to the school.
I, STANLEY GOSNEY, leave my ability to entertain the class to James Arendall.
I, DAVID HADLEY, leave my pestering ways to Bobby Neal Evans.
I, MARY JOHNSON, leave my ability to get along with Mr. Fuller to the future seniors. May they be as successful as I.
I, DALLAS SNEAD, leave my height to Ray Lewis.
I, RONALD THOMPSON, leave my ability to be late to homeroom period in the mornings to Harold Jones.
I, JUNE BARKSDALE, leave my determination to finish school to anyone with enough courage to keep trying.
We, MINNIE and REBECCA HOWERTON, leave our ability to get our names mixed to Kaye and Faye Roberts.
I, GLORIA DAVIS, leave my knowledge acquired from many years of studying to my sister, Linda.
I, VIRGINIA TERRY, leave my quiet ways to Elaine Thompson.
I, FAYE GILBERT, leave to be with Chase.
I, TOMMY WALKER, leave in hopes that Linda Slayton will soon follow.
I, WAYNE YATES, leave my fondness for freshmen (especially one) to George Wiles.

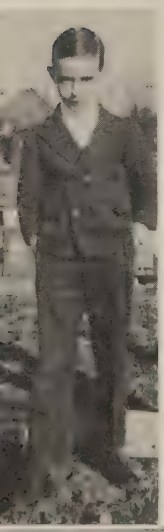

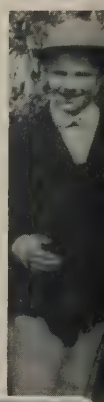

All the rest of our property, of what nature, kind, and quality it may be, and not previously disposed of, we bequeath to the Principal and Faculty of our school to de disposed of for the good of the future classes.

BETTY HILL
Testator

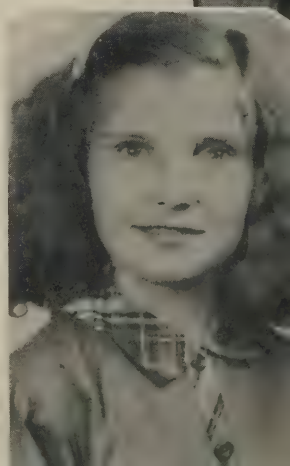

CLASS PROPHECY

From the armchair of my writing desk where I had sat down to rest that night after a day of hard work, I heard the distant voices from the street, diminished by the thick walls of the room. I saw through the window in front of me a clear sky full of stars, whose light softened that of the full moon. I heard singing on the T. V. from the other room. It was a song that brought me memories of my school days. It had been ten years since the graduation of the class of '58. As I sat there I wondered what had happened to my old friends.

A rocket was being launched to the moon by LARRY BARKSDALE with GLENDA CHAMBERLAIN, SALLY PLEASANT and myself as passengers.

Enroute to the moon, we noticed, out of the rear view mirror, old familiar pals, ANNE BEGGARLY and BOBBY PARKER, balancing the "Big Dipper." At dusk the evening star shone brightly on the residence of DIANNE GILBERT, who was teaching the duties of a housewife to LANA HODNETT, FAYE GILBERT, and SANFORD YATES.

Since it was so late, we stopped at Mars Hotel, where proprietor, DAVID HADLEY, was playing the latest Rock and Roll records. We were amazed at seeing LOIS SIMMONS and DALLAS SNEAD, Mars Champion Dancers, rehearsing for their space debut.

The Bellhops, ROBERT COMER, RONALD THOMPSON, MERVIN PRUITT, and JAMES LEWIS showed us to our room.

While dining at the "Dewdrop Inn," BETTY ADAMS, GLORIA DAVIS, and VIRGINIA TERRY served us excellent food cooked by DOYLE EDWARDS. (We noticed Chef on his lapel.) The evening would not have been complete without Mars' greatest comedian STANLEY "Sputnik" GOSNEY.

At break of dawn we were on our way again and a short time later, we reached the moon. Strolling down Fairyland Avenue, we met FAYE ROWLAND who was on her way to be maid of honor at the double wedding of JUDY and CLIFTON, VIOLET and WESLEY. WALLACE BRYANT, Pastor, performed the double ring ceremonies. Greatly astonished, we noticed WAYNE YATES as ring bearer and KITTY NEAL as flower girl.

TOMMY WALKER, who was having a scientific meeting with technicians, JUNE BARKSDALE, GAYNELLE SHELTON and MINNIE HOWERTON, invited us to go with him to "Pluto" to see BARBARA REYNOLDS and FAYE GIBSON compete for championship in the All-Star Universal Wrestling match. AUBREY DODSON refereed this event.

The Planet was ruled successfully by Kings Momo, RANDOLPH MARTIN, and Koko, RAY JONES.

On our return trip as we jerked off, we heard HAZEL EVANS singing "By the Light of the Silvery Moon" to MICKEL, EARLENE, JOAN and BILLY. We waved goodbye to CHARLOTTE and MAXINE who were sweeping stardust from the stars so that there would be enough light to see our way back to earth.

We landed our rocket safely with the help of BLANCHE BARRETT, JUDY GRAVELY and BETTY HILL, who pulled us in, and MARY JOHNSON, who tied it down. There to greet us were REBECCA HOWERTON and JEAN MILAM.

Just as I was asking them how they had spent the past ten years, an eerie wail from the other room awakened me and I noticed that SALLY and GLENDA were nowhere in sight and that I wasn't in a rocket. It had all been a figment of my imagination.

I went in the direction of the scream and to my surprise, I saw on the T. V. set, WAYNE HALL playing the villain in a serial. After his pesty ways in high school, I can imagine the delight he is getting by scaring people out of their wits.

What a day this had been! I could hardly believe that the rocket trip was a dream. I can still see all of my classmates and I can remember the fun that they were having!

GLENDA CHAMBERLAIN
CAROLYN TATE
SALLY PLEASANT

OUR YOUNGER DAYS

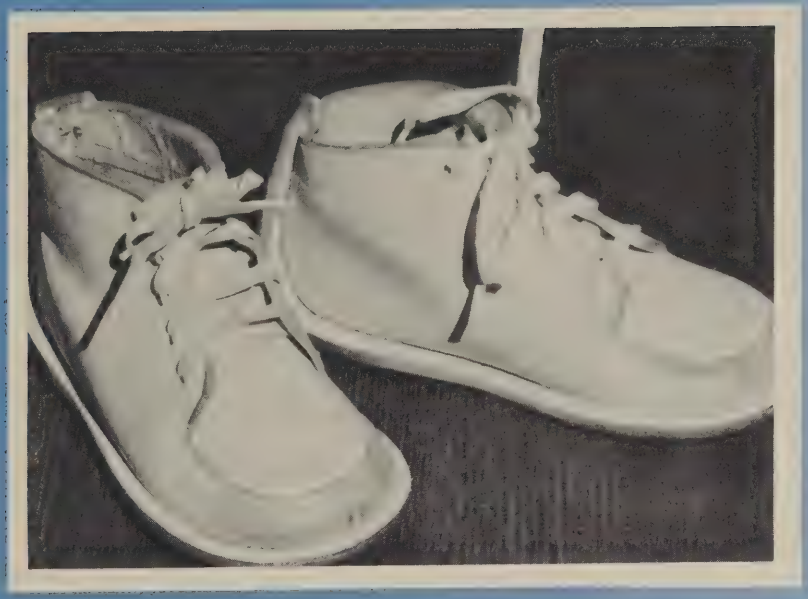

UNDERCLASSMEN

CLASS OF '59

JUDY ADAMS
BETTY JEAN BARBER
TILLIE BOYD

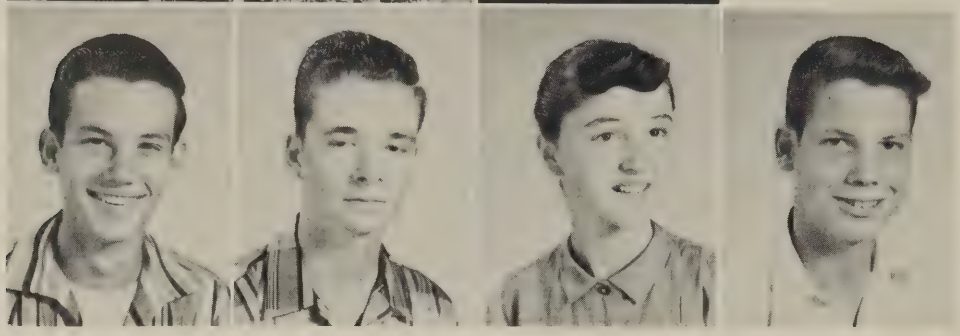

JUD BUCHANAN
GENE BURNETT
JACKIE CLARK
JOE COBBE

JOE COX
SHIRLEY DAWSON
JOHNNY DODSON

BUDDY EAST
IRVIN FERGUSON
RUTH ANN FERGUSON

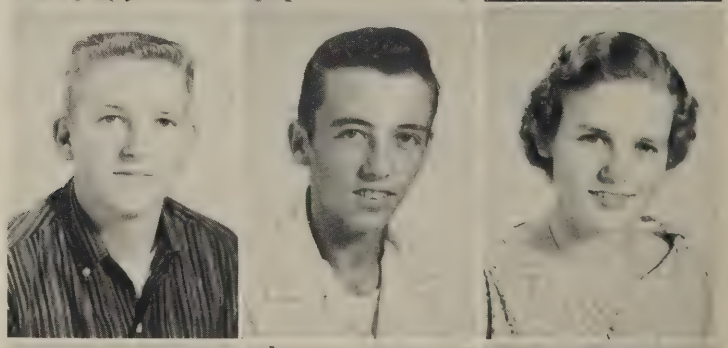

LEATHY FRANCISCO
ELAINE GAULDIN
CLARENCE GEE

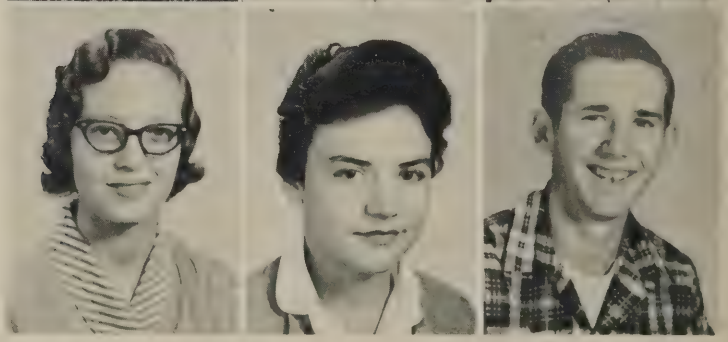

JUNIORS

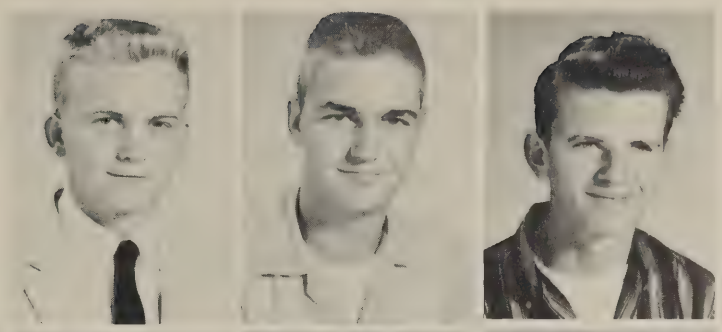

JAMES GILLIE
STERLING GREEN
DOUGLAS GUNNELL

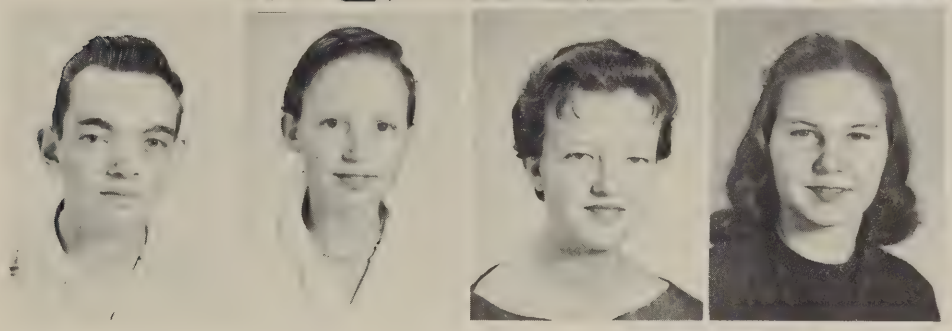

C. L. HILL
FRANCES HOWERTON
NAOMI HUGHES
NANCY IRBY

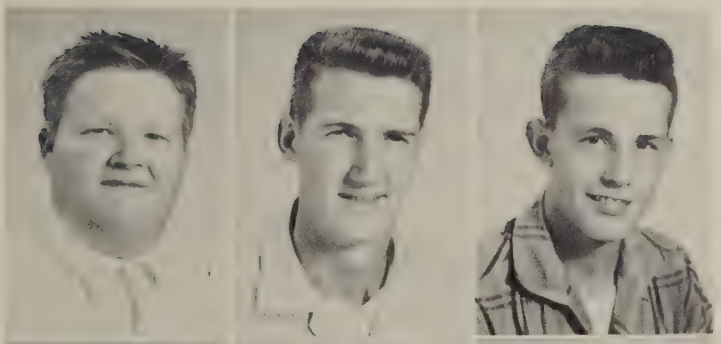

HAROLD JONES
DAVID KIDD
CURTIS KUYKENDALL

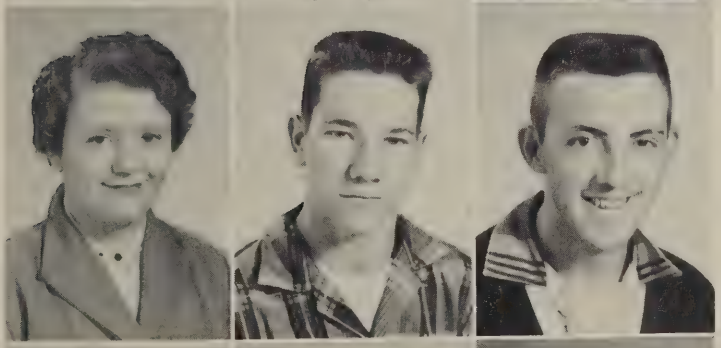

BERTHA LEWIS
ALLEN MARTIN
CLYDE MARTIN

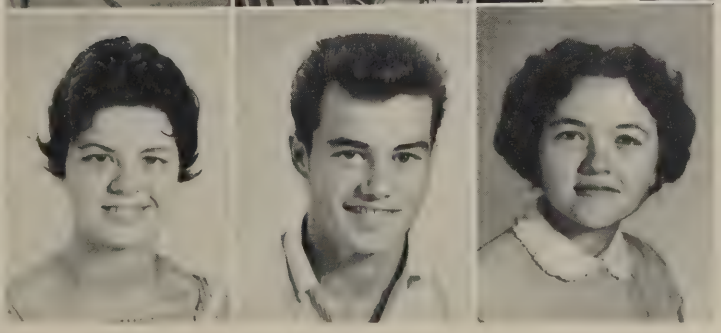

MARY FRANCES MARTIN
DENNY MAYS
LOIS MILAM

JUNIORS

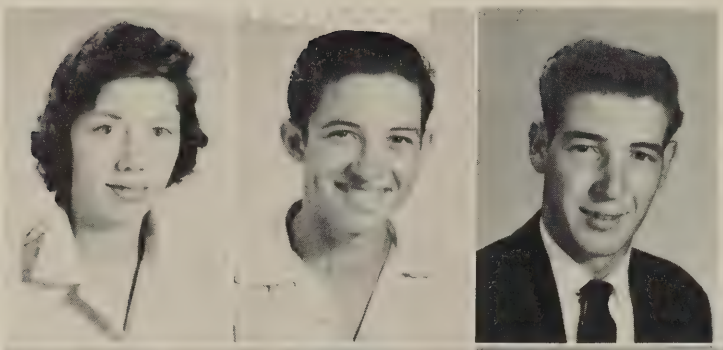

JOAN MORRIS
BOBBY MYERS
HAYWARD POWELL

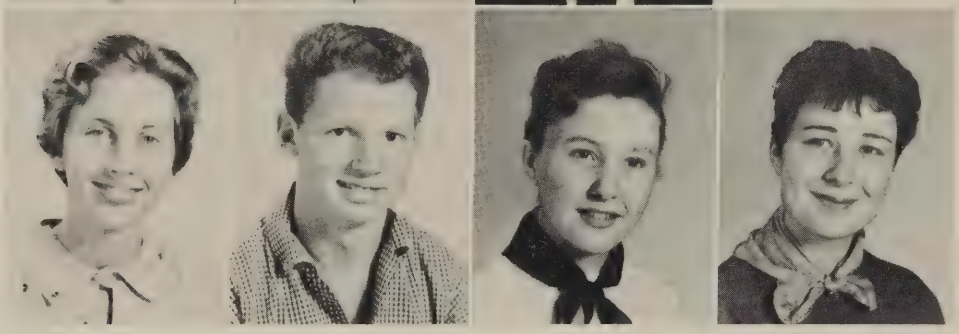

PATSY RAMEY
HARRY SHRIVER
SHELBY STANFIELD
NOVALENE STEELE

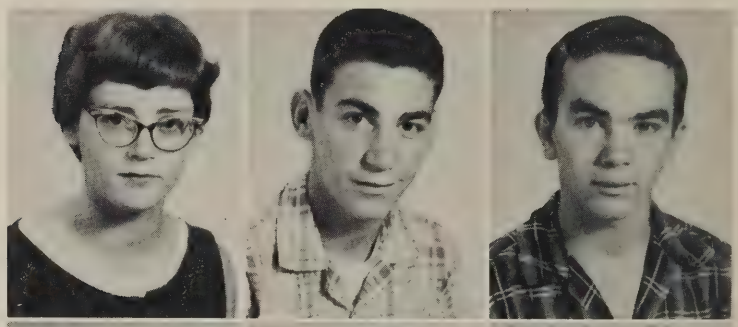

GAY STRADER
WAYNE STRADER
JIMMY STROUD

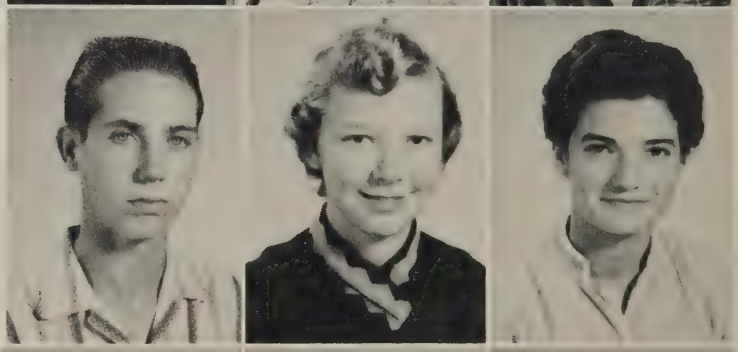

KENNETH SWARINGEN
LINDA THORNTON
NORMA WALKER

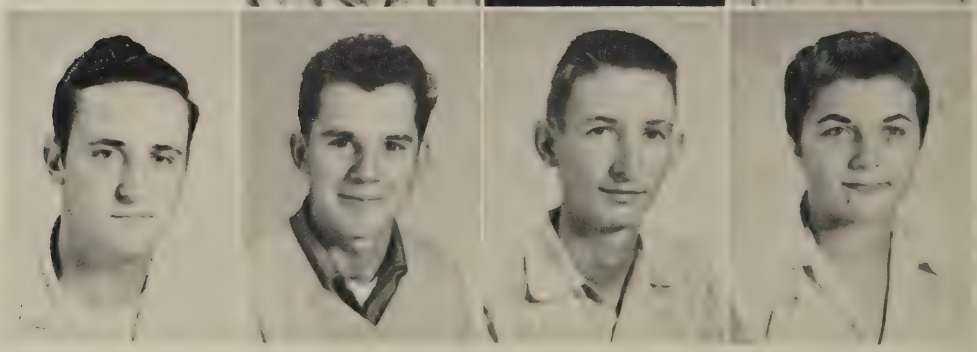

IRVIN WALTON
GEORGE WILES
BOBBY WILKERSON
CYNTHIA WILSON

NOT PICTURED
Willie Tate

SOPHOMORES

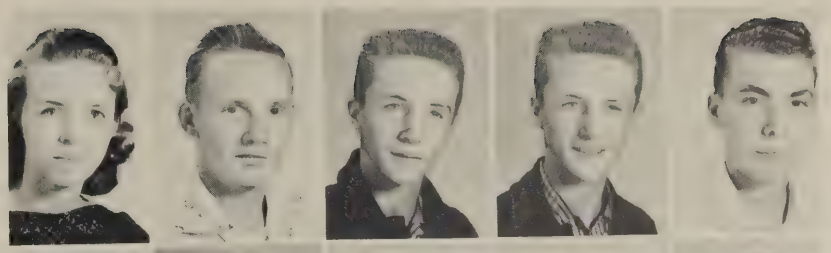

IRENE ADAMS
JAMES ARENDALL
MAYNARD BARKER
NEAL BARKER
JAMES BEGGARLY

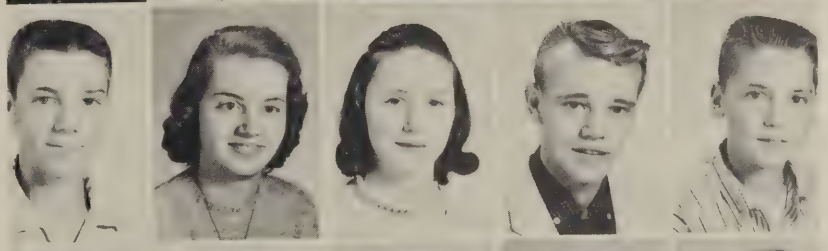

ROY BENNETT
JUDY BLANKENSHIP
JOYCE BOOTH
MAYNARD BRANDON
LANDON BRYANT, JR.

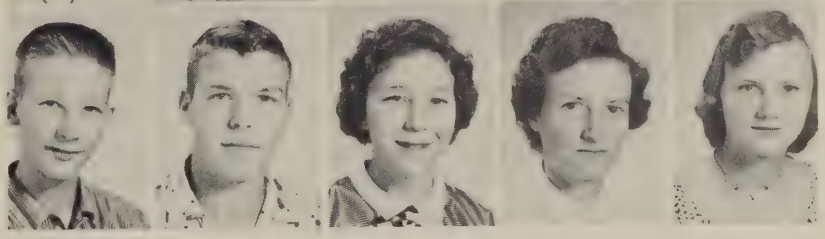

CARL BUCHANAN
BOBBY BURNETT
BRENNIE BURNETT
CAROLYN BURNETT
SALLY CHANEY

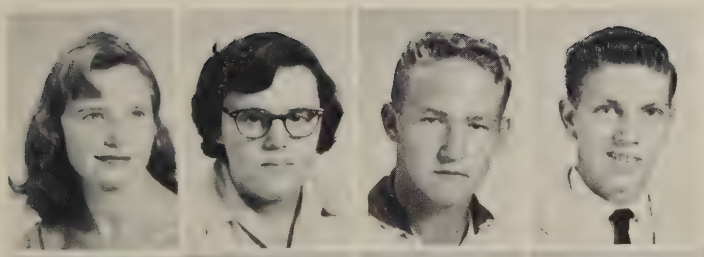

ANNETTE COMPTON
PATRICIA COX
CHARLES DANIEL
GARVIN DELLIS

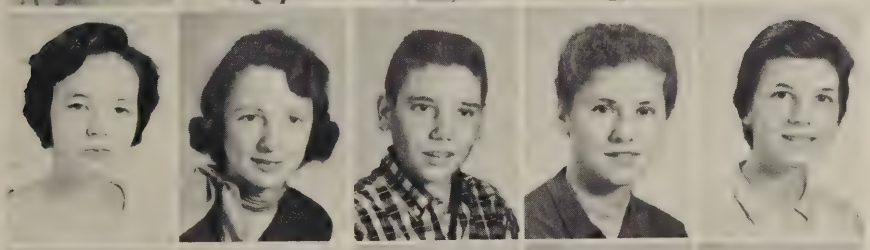

JOANNE DODSON
KITTY DODSON
ROBERT DODSON
KATE EANES
CAROL FITTS

LOIS GAULDIN
GORDON GIBSON
JEAN GUILL
JAMES GUTHRIE
FRENDA HARRINGTON

EARL HAWKER
JIMMY HAWKER
BRENDA HILL
I. J. HUDGINS
BILL JENNINGS

SOPHOMORES

PATSY JOHNSON
LYNN JONES
RAY LEWIS
ANN LYNCH
PATRICIA MARTIN

EDNA EARLE MOORE
MABLE MOTLEY
JIMMY NEAL
SUSAN NEAL
GAYLE NORTON

BETTY OVERBY
IRIS PRATHER
ANN PRUITT
DORIS PRUITT
JUANITA PRUITT

THOMAS RICHIE
FAYE ROBERTS
KAYE ROBERTS
RONALD ROYSTER

BARBARA SAUNDERS
BOB SHELTON
BUTCH SLAUGHTER
LINDA SLAYTON
WANDA SMITHERS

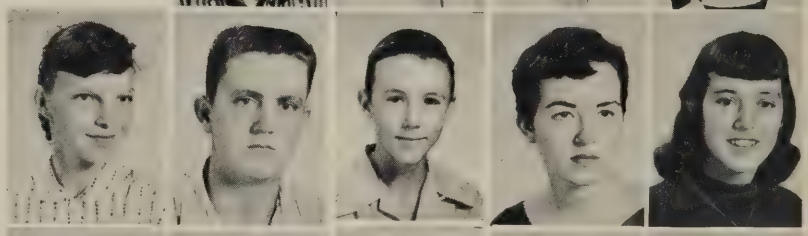

BOBBY SPARROW
MARTHA STRADER
TOMMY STRADER
THOMAS TALBARD
JASON TATE

HENRY TAYLOR
BOBBY WALTON
LINDA WHITE
RONNIE WILES
ELSIE WOODALL

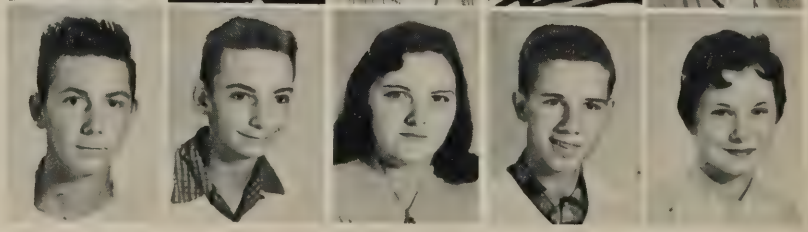

FRESHMEN

BILLY ADAMS
GERALD ALDERSON
REED BARKER
WALTER BENNETT
PEGGY BUNTIN
JUDY BURNETTE

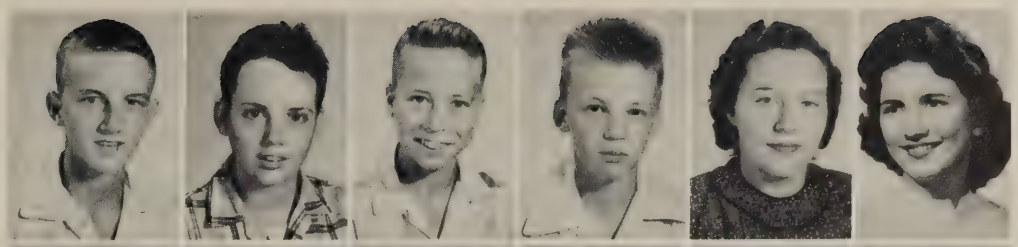

SYLVIA BURTON
DAVID CHILDRESS
ALBERT CLARK
DUDLEY CLAYTON
DONNIE COCKE
JACKIE COLE

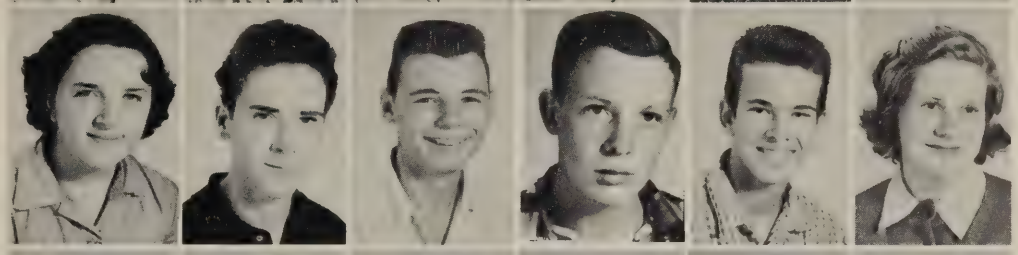

REX CUSTER
JOYCE DALTON
LINDA DAVIS
JIMMY DELLIS
EVELYN DIX
RACHEL DODSON

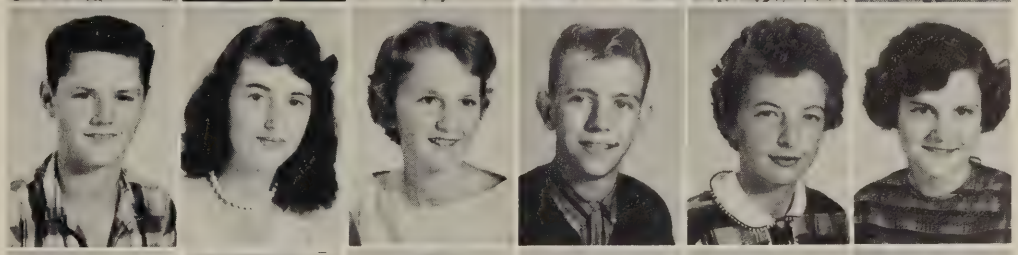

GEORGE EARP
CLYDE EASTWOOD
BOBBY LEE EVANS
BOBBY NEAL EVANS
SANDRA FARMER
LINDA FARTHING

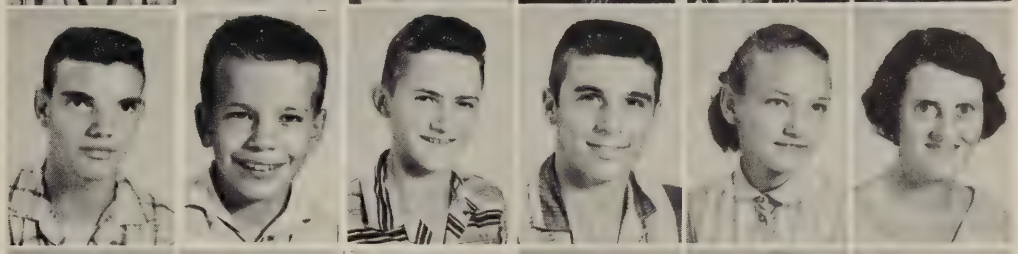

TOMMY FERGUSON
CHARLES FELTS
ELSON FORD
PETE FORD
BARBARA FRANKLIN
CHARLES GARDNER

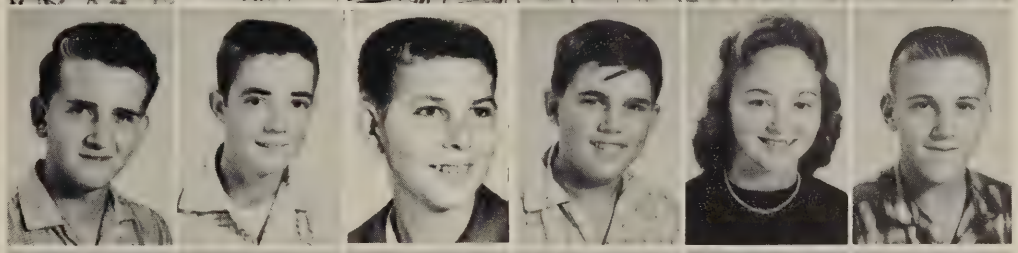

THOMAS GARRETT
LINDA GIBSON
LINDA GILBERT
MACK GOAD
JOAN GRANT
JAMES GREER

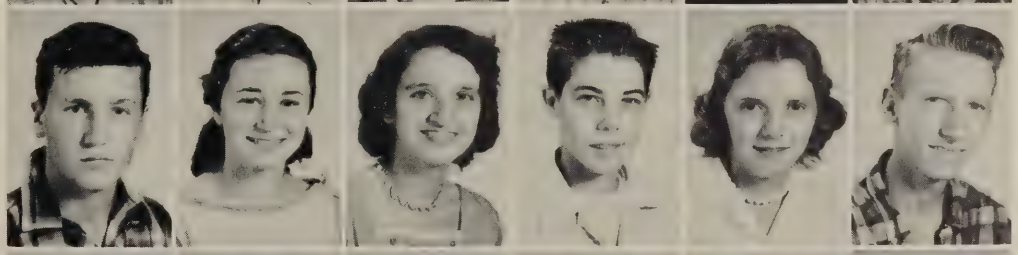

DIANNE GRUBBS
BARBARA GUILL
LINDA GUNNELL
MARIE HENDERSON
PEGGY HILL
RICHARD HILL

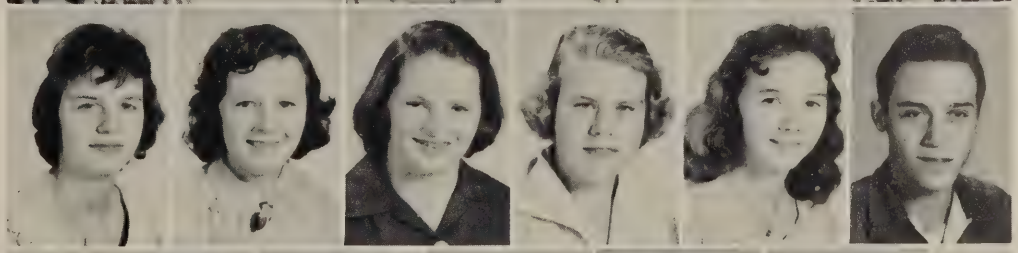

SAMUEL HODNETT
C. B. KEGLEY
RUTH KUYKENDALL
GEORGE LEWIS
LUCY MARSHALL

FRESHMEN

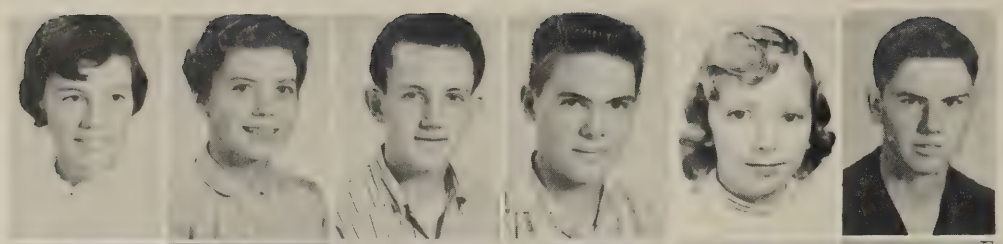

JOYCE MARTIN
JOYCE McCORMICK
BENNY McGEE
TOMMY McNICHOLS
HARRIET MITCHELL
DICKIE MORRIS

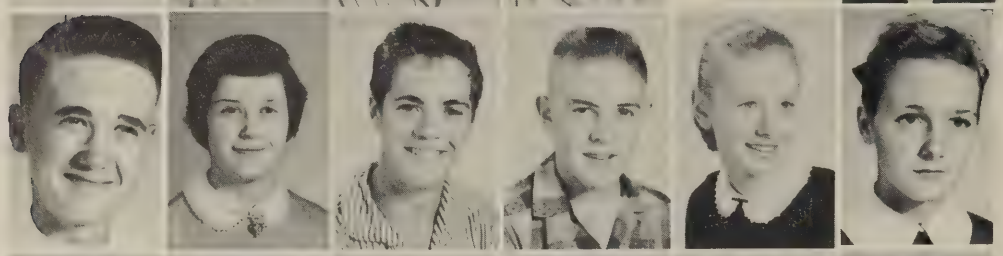

BILLY MOORE
ALICE MOSHENEK
GEORGE MURPHY
JIMMY MURPHY
JANE MYLUM
KAY OAKES

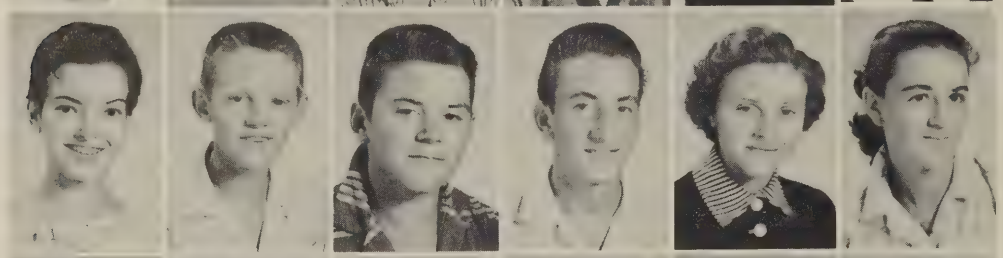

LINDA OWEN
JOHNNY PRESTON
RUSSELL PRICE
HAROLD RICHARDSON
EDITH ROBERTS
MELODY SAUNDERS

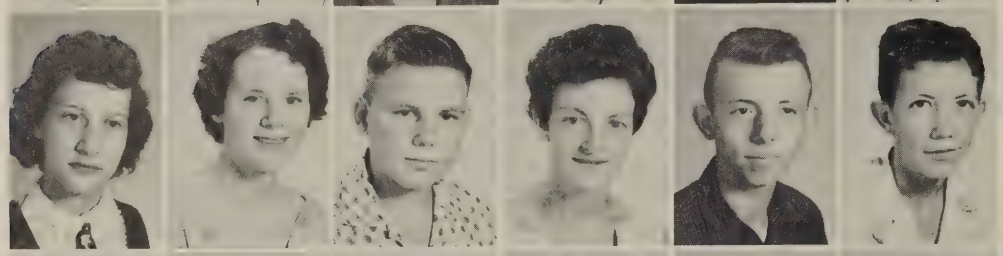

LINDA SHELTON
ALEASE SHIVELY
JOHN SIDDLE
ARDEAN SIMPSON
BUDDY SLAUGHTER
JOHN SLAYTON

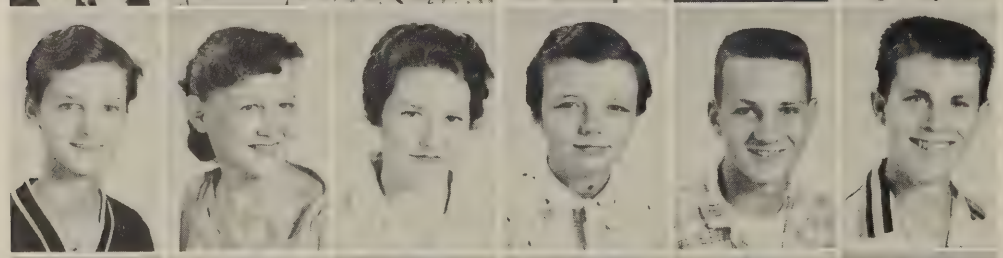

PATRICIA STEWART
GAYNELLE STRADER
DORA TALBARD
ELAINE THOMPSON
TOMMY THOMPSON
EARL VIPPERMAN

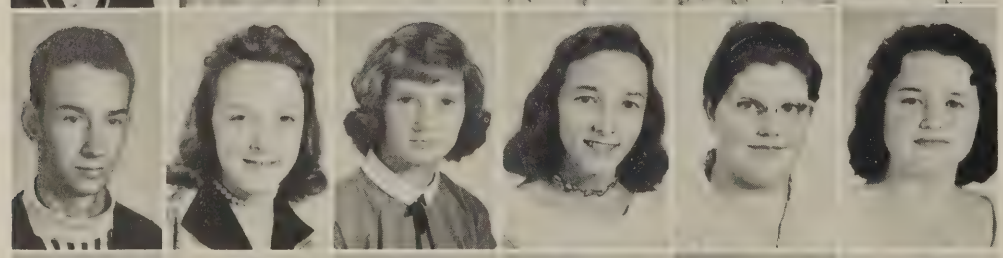

DOUGLAS VIPPERMAN
SYLVIA WALKER
ANNE WEATHERFORD
LINDA WEST
BETTY WHITE
JANET WHITLEY

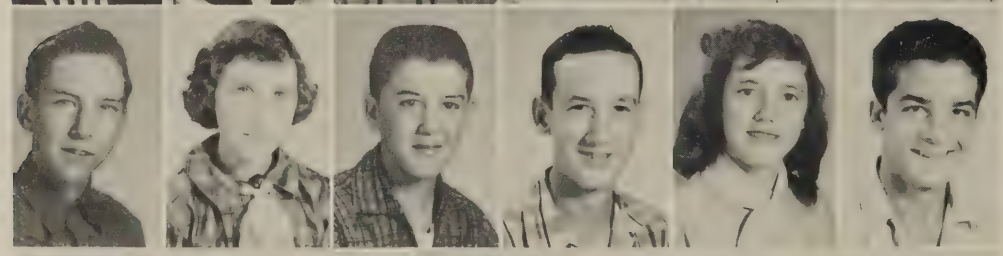

JIMMY WILES
JUDY WILES
PHIL WILLIAMS
ROY WOODSON
SANDRA WOODSON
CARROLL YATES

THOMAS YEATTS

NOT PICTURED

Tommy Aherron
Harold Byrd
Ronnie Echols
Charlie Moshenek
Bobby Price
Cynthia Rowl
Barbara Steel
Clinton Tate
David Wright

EIGHTH GRADE

JAMES AHERRON
RAY ANDERSON
THOMAS BARKER
PATRICIA BARRETT
JOHNNY BENNETT

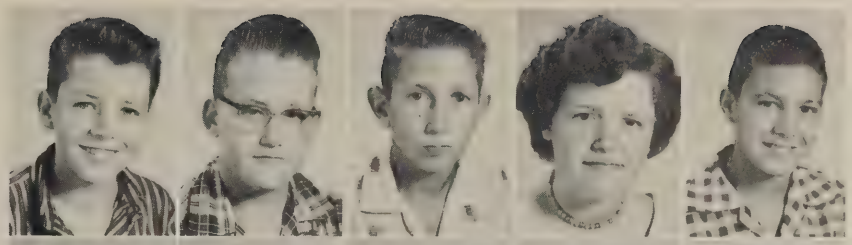

MARY ELIZABETH BLAIR
GEORGE BOHANNON
IRENE BROWN
FLOYD BRYANT
ANN CARDWELL

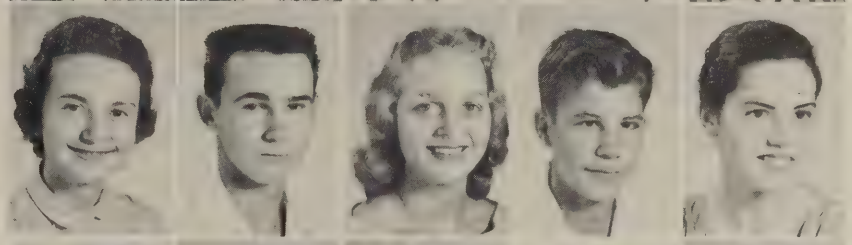

HERBERT CARTER, JR.
LARRY CHAMBERLAIN
MARY LILY CLARK
JOAN CLAYTON
DOROTHY COLEMAN

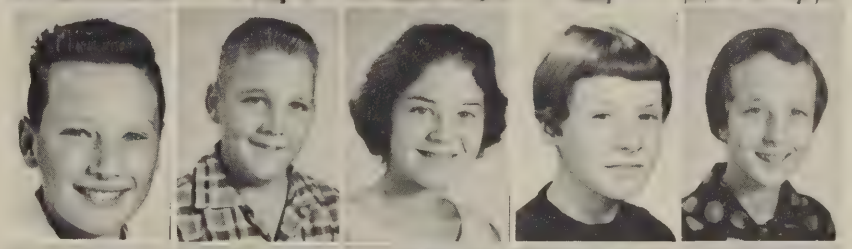

BETTY COMPTON
RONALD CRAB
JIMMY CUNDIFF
RACHEL DALTON
PAMELA DAVIS

ARTIE DILLARD
KENNETH DOOLEY
CAROLYN DOOLIN
PATSY EDWARDS
HELEN DALE EMERSON

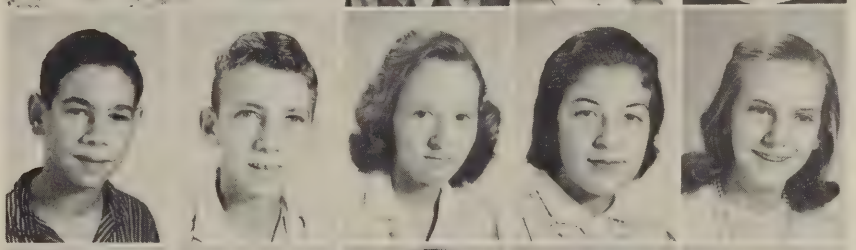

BOBBY FARMER
PATRICIA FARMER
THOMAS FOSTER
NAOMI FRANCISCO
SYLVIA FITTS

SUSAN FITTS
MILDRED GAULDIN
WAYNE GEE
LINDA GREEN
LEON GRIFFIN

TONY GUILL
BETTY GUTHRIE
MARIE HARDY

EIGHTH GRADE

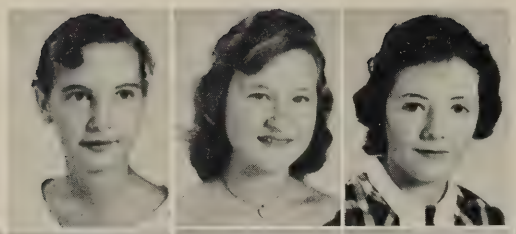

KATHERINE HAHN
PAULINE HAZELWOOD
RUBY HAWKER

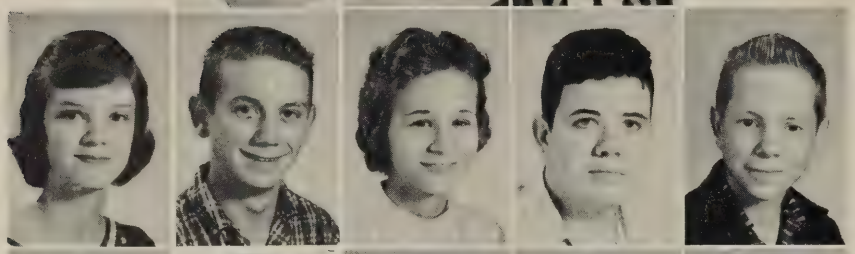

JUNE HENDERSON
TYRONE HITE
JEANETTE HODNETT
FRANKIE HUDGINS
GARRETT HUGHES

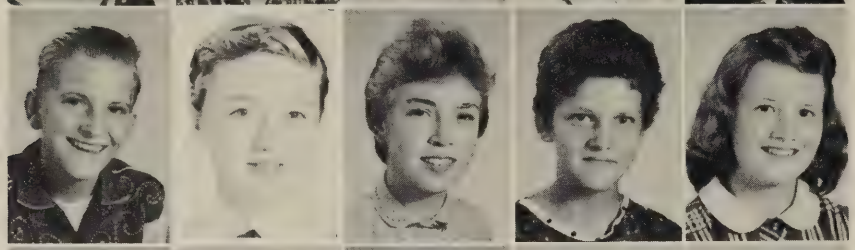

DONALD HYLER
CAROLE JEFFRESS
CAROLYN JOHNSON
NANCY JOHNSON
JACKIE JONES

TOMMY JONES
KENNETH LAWS
DEANIE MARSHALL
JAMES MARSHALL
OLIVER MAYHEW

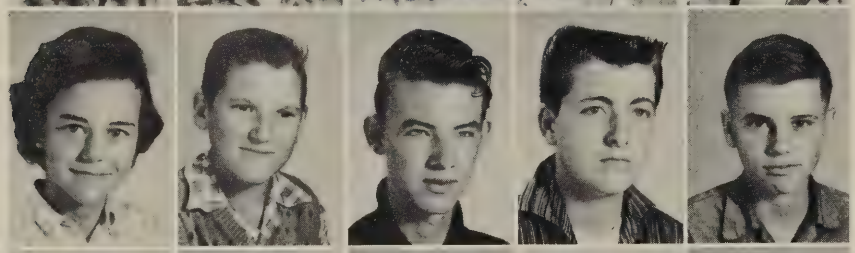

KAY MAYS
RAY McCAIN
BOBBY MITCHELL
JAMES MOORE
BILLY MORRIS

LOUISE MOSS
KATHY MOTLEY
RONALD MOTLEY
BARBARA NEWCOMB
ROBERT OAKES

ZANE OWEN
EVELYN PEEK
ROBERT PRUITT
VIRGINIA PRUITT
LEWIS RAMEY

GLORIA REECE
PAIGE RICKETTS

EIGHTH GRADE

WAYNE RIGSBY
DIANNE RODGERS
SAMUEL SAUNDERS

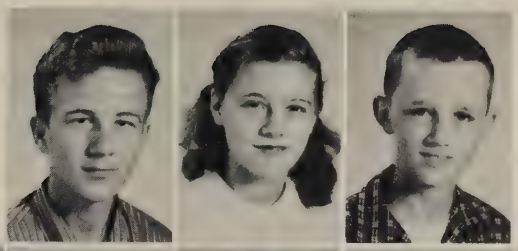

LINDA SCEARCE
BETTY LOU SEDDLE
BETTY JEAN SIMMONS
NANCY SIMMONS
MARIE SLATE

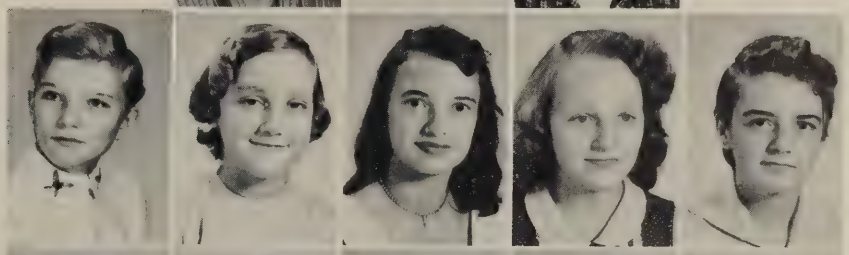

BENNY RAY SNEAD
JERRY SNEAD
JEAN STATZER
MASON TATE
GLADYS TAYLOR

BILLY TERRY
JACK TERRY
LYDIA TERRY
DORIS THOMPSON
LEONARD THOMPSON

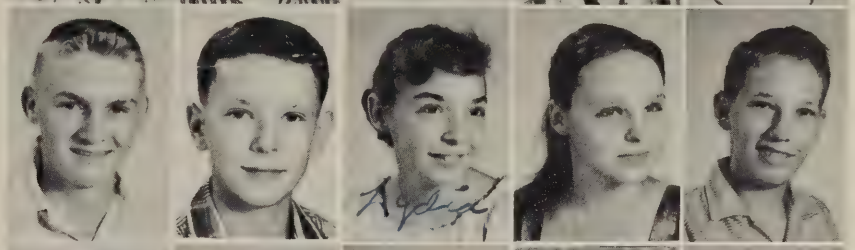

LINDA TOWELL
WILLIAM TUCKER
RONALD TURNER
MARGARET WATLINGTON
HELEN FAYE WEBB

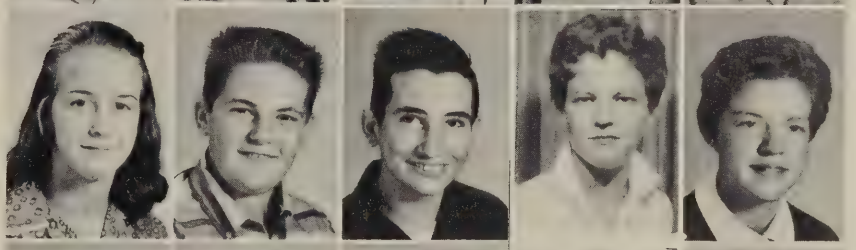

ELAINE WELCH
JAMES WHITE
BARBARA WILES
SANFORD WILES
WAYNE WILKERSON

PAUL WILLIAMS
SUSAN WILLIAMS
JUDY WOODSON
R. L. YATES
CARROLL YEAMAN

NOT PICTURED

Wayne Aherron
Nancy Carol Frith
Carroll Hawker
James Jones
Elsie Mills
Garson Moore
Frances Snead
Gracie Tomlin
Sylvia Towell
Dennis Watlington
Janice Watlington
Vernon Welch

CLASSMEN SNAPS

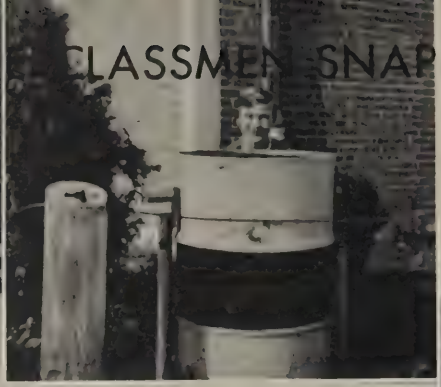

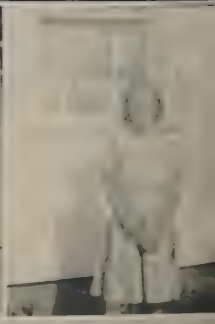

UNDERCLASSMEN SNAPS

JUNIOR CLASS OFFICERS

SOPHOMORE CLASS OFFICERS

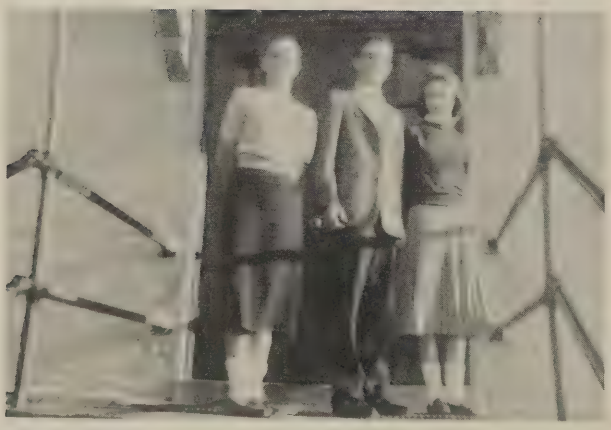

FRESHMAN CLASS OFFICERS

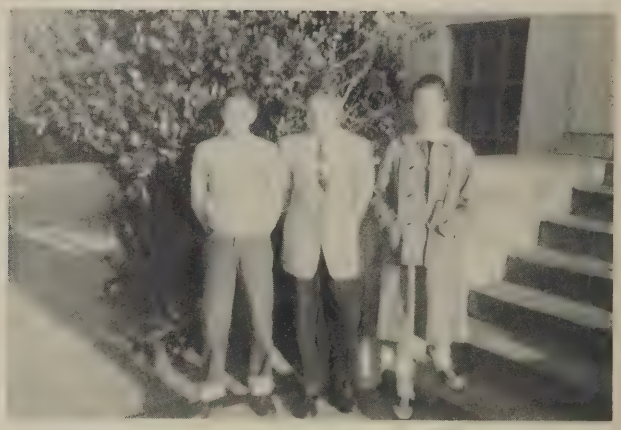

EIGHTH GRADE OFFICERS

ACTIVITIES

THE ARCHWAY STAFF

JUDY CLARK
Co-Editor

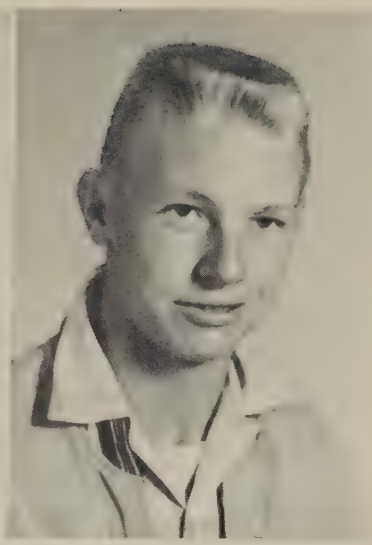

CLIFTON HODNETT
Co-Editor

MRS. MYERS
Sponsor

Co-Editors, Judy Clark, Clifton Hodnett; Sponsor, Mrs. Myers.

Photographers, David Hadley, Wesley Barker, Larry Barksdale; Junior Observer, Shelby Stanfield.

Picture Managers, Judy Gravely, Earlene Dodson, Lana Hodnett, Kitty Neal.

Organization Managers, Tommy Walker, Charlotte Carter, Anne Beggarly; Sports Managers, Violet Wilkerson, Wayne Yates.

Advertising Managers, Joan Walton, Doyle Edwards; Business Managers, Randolph Martin, Dallas Snead.

Typists, Sally Pleasant, Glenda Chamberlain, Blanche Barrett.

Circulation Managers, Faye Rowland, Wallace Bryant, Sanford Yates, Wayne Hall.

Art Managers, Stanley Gosney, Faye Gilbert, Mickel Battermann.

Literary Managers, Carolyn Tate, Betty Hill, Rebecca Howerton.

BETA CLUB
CLIFTON HODNETT.....President
MICKEL BATTERMAN.....Vice President
JUDY CLARK.... Corresponding Secretary
JACKIE CLARK..... Recording Secretary
DOYLE EDWARDS.....Treasurer
CHARLOTTE CARTER..... Reporter

OFFICERS

ANNE BEGGARLY.....President
BETTY BARBER.....Vice President
SALLY PLEASANT.....Recording Secretary
FAYE ROWLAND.....Corresponding Secretary
GLENDA CHAMBERLAIN.....Treasurer
CHARLOTTE CARTER.....Reporter
VIOLET WILKERSON.....Historian
AUBREY DODSON.....Parliamentarian
SANFORD YATES.....Program Chairman
LANA HODNETT.....Social Chairman

FUTURE BUSINESS LEADERS OF AMERICA

STUDENT COOPERATIVE ASSOCIATION

RANDOLPH MARTIN.....President
JOAN WALTON.....Vice President
SALLY PLEASANT..... Secretary
WESLEY BARKER..... Treasurer
RUTH FERGUSON.....Reporter
FAYE ROWLAND..... Song Leader
ANNE BEGGARLY..... Pianist

GLEE CLUB

LIBRARY CLUB

WAYNE HALL.....President
SALLY PLEASANT.....Vice President
GLENDA CHAMBERLAIN.....Secretary
FAYE ROBERTS.....Treasurer
DOYLE EDWARDS.....Reporter

FUTURE TEACHERS OF AMERICA

BETTY BARBER.....President
SALLY PLEASANT.....Vice President
LINDA THORNTON.....Secretary
JOAN WALTON.....Treasurer
SHELBY STANFIELD.....Historian
LINDA GIBSON.....Parliamentarian
TILLIE BOYD.....Reporter
KITTY NEAL.....Song Leader

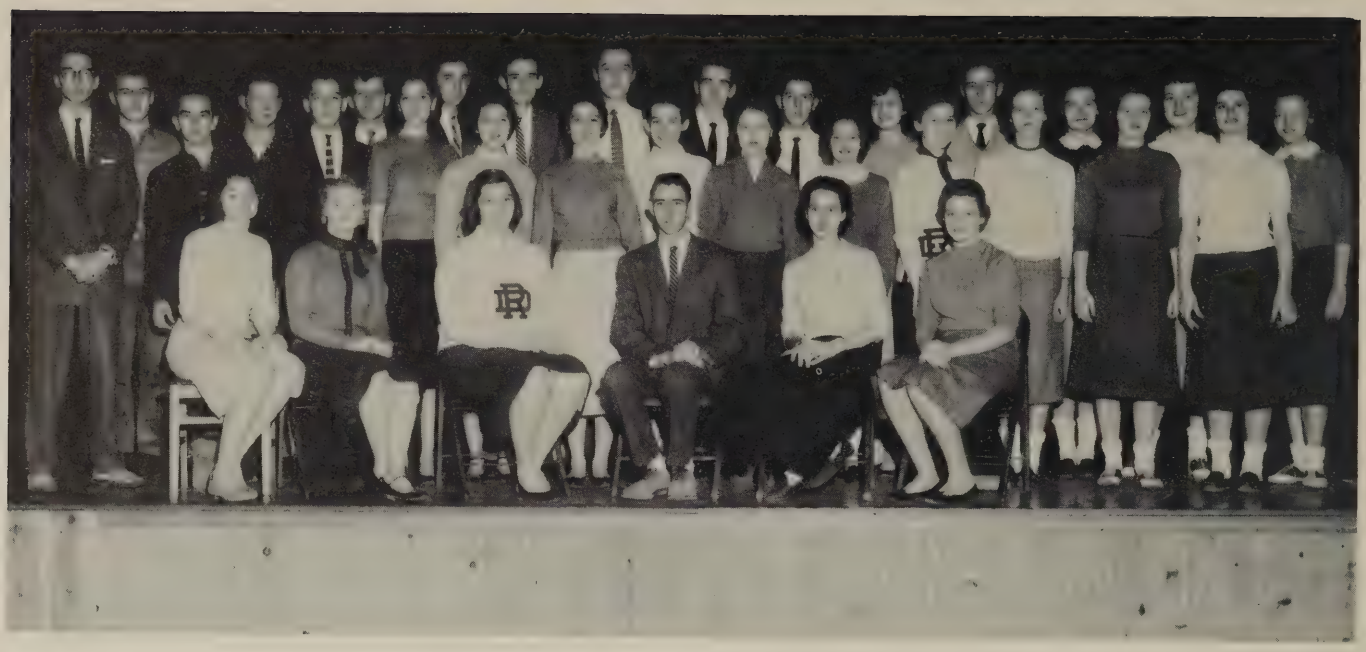

DRAMATICS CLUB OFFICERS

DOYLE EDWARDS.....President
ANNE BEGGARLY..... Vice President
LANA HODNETT..... Corresponding Secretary
SANFORD YATES..... Recording Secretary
CHARLOTTE CARTER..... Treasurer
FAYE ROWLAND.....Reporter
KITTY NEAL.....Social Chairman

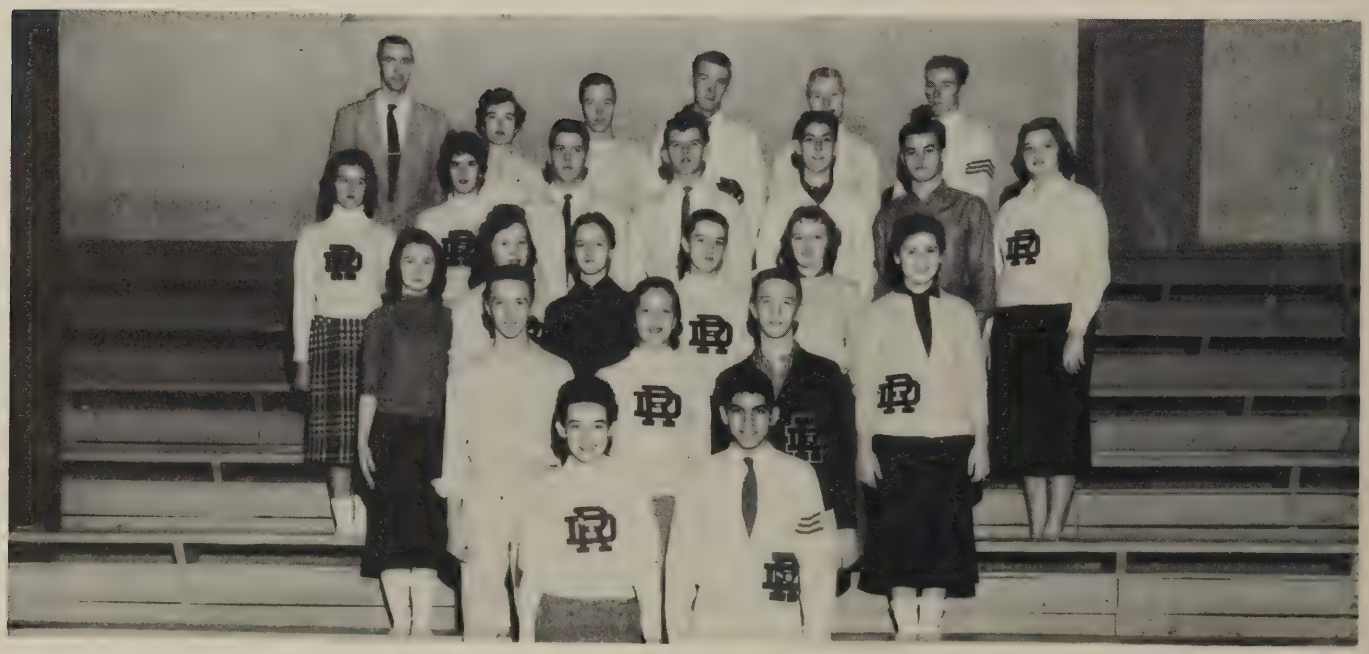

MONOGRAM CLUB OFFICERS

JOAN WALTON.....President
WAYNE YATES..... Vice President
LEATHY FRANCISCO..... Secretary
NEAL BARKER.....Treasurer

OFFICERS

RUTH FERGUSON.....President
LINDA SLAYTON.....Vice President
GLORIA DAVIS.....Recording Secretary
TILLIE BOYD.....Corresponding Secretary
SHELBY STANFIELD.....Treasurer
JACKIE CLARK.....Historian
JUDY CLARK.....Parliamentarian
CYNTHIA WILSON.....Reporter
SUSAN NEAL.....Song Leader

FUTURE HOMEMAKERS OF AMERICA

OFFICERS

GEORGE WILES.....President
BOBBY WILKERSON.....Vice President
AUBREY DODSON.....Secretary
RAY JONES.....Treasurer
ROY BENNETT.....Reporter
BOBBY SHELTON.....Sentinel
RONALD THOMPSON.....Chaplain

FUTURE FARMERS OF AMERICA

FEATURES

MISS JUNIOR

BETTY BARBER

MISS SOPHOMORE

LINDA SLAYTON

MISS FRESHMAN

BARBARA FRANKLIN

MISS EIGHTH GRADE

ANN CARDWELL

MISS SENIOR

KITTY NEAL

CARNIVAL

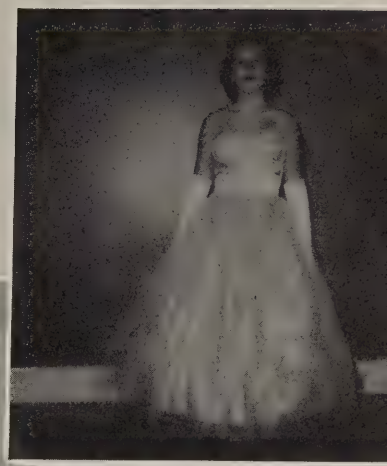

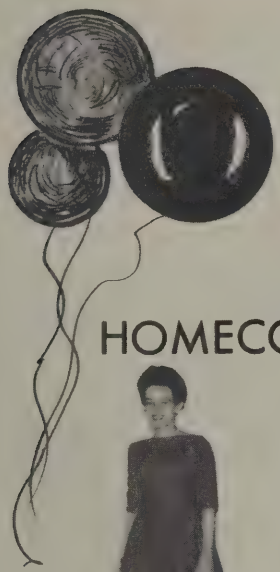

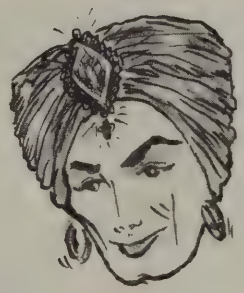

HOMECOMING QUEEN

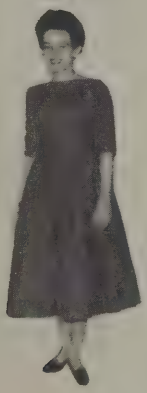

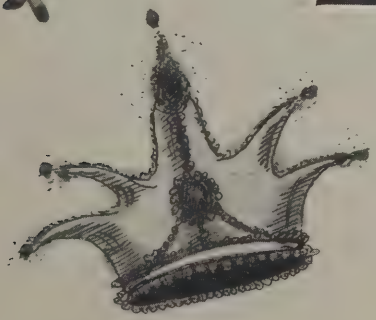

Best of Luck
always
Love
Alisne

The

JUNIOR CLASS

of

Dan River High School

welcomes you to

"A FAIRYLAND ROMANCE"

at

Country Club Inn

on

Thursday, May 2, 1957

JUNIOR-SENIOR BANQUET OF 1957

ATHLETICS

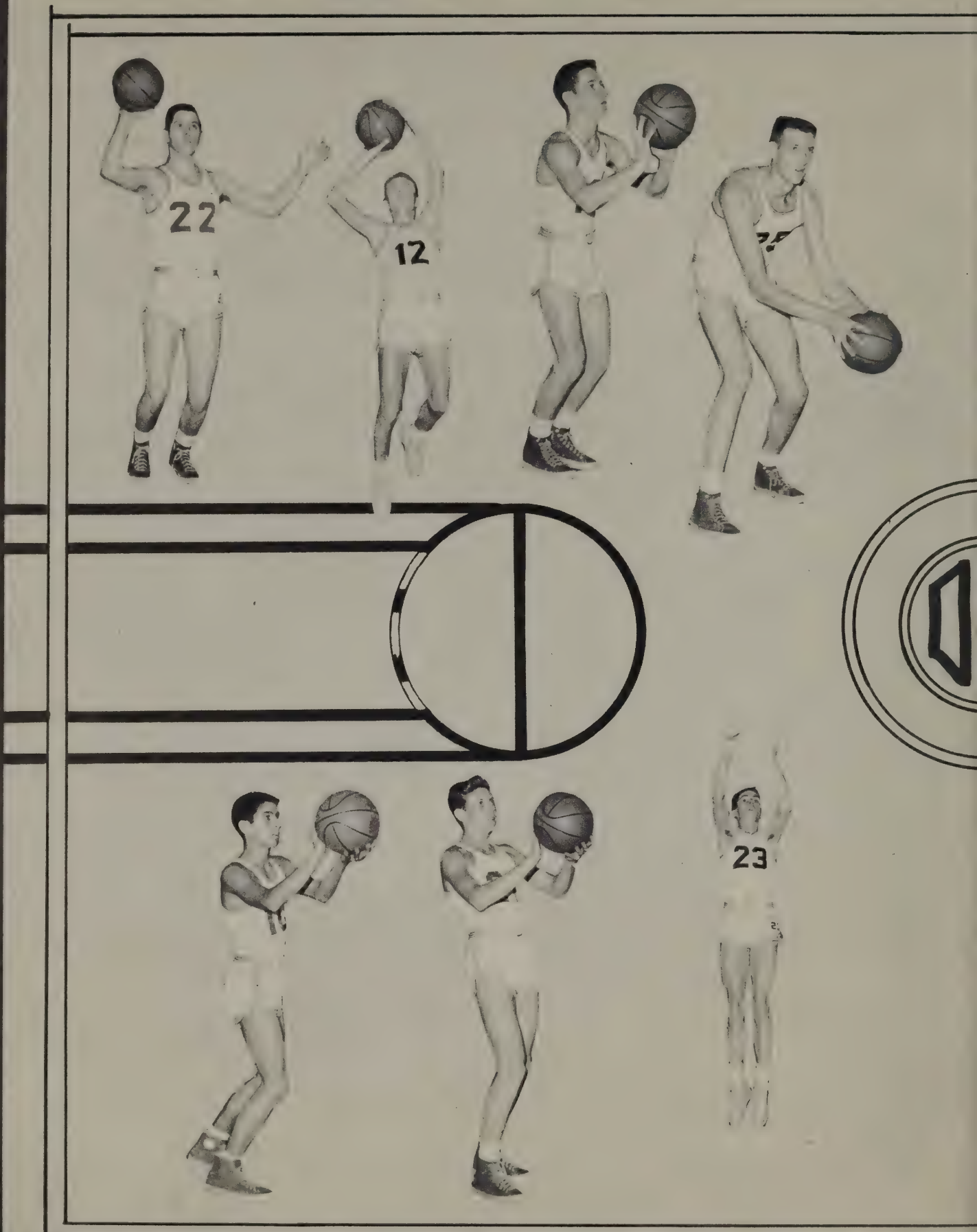
22
12
23

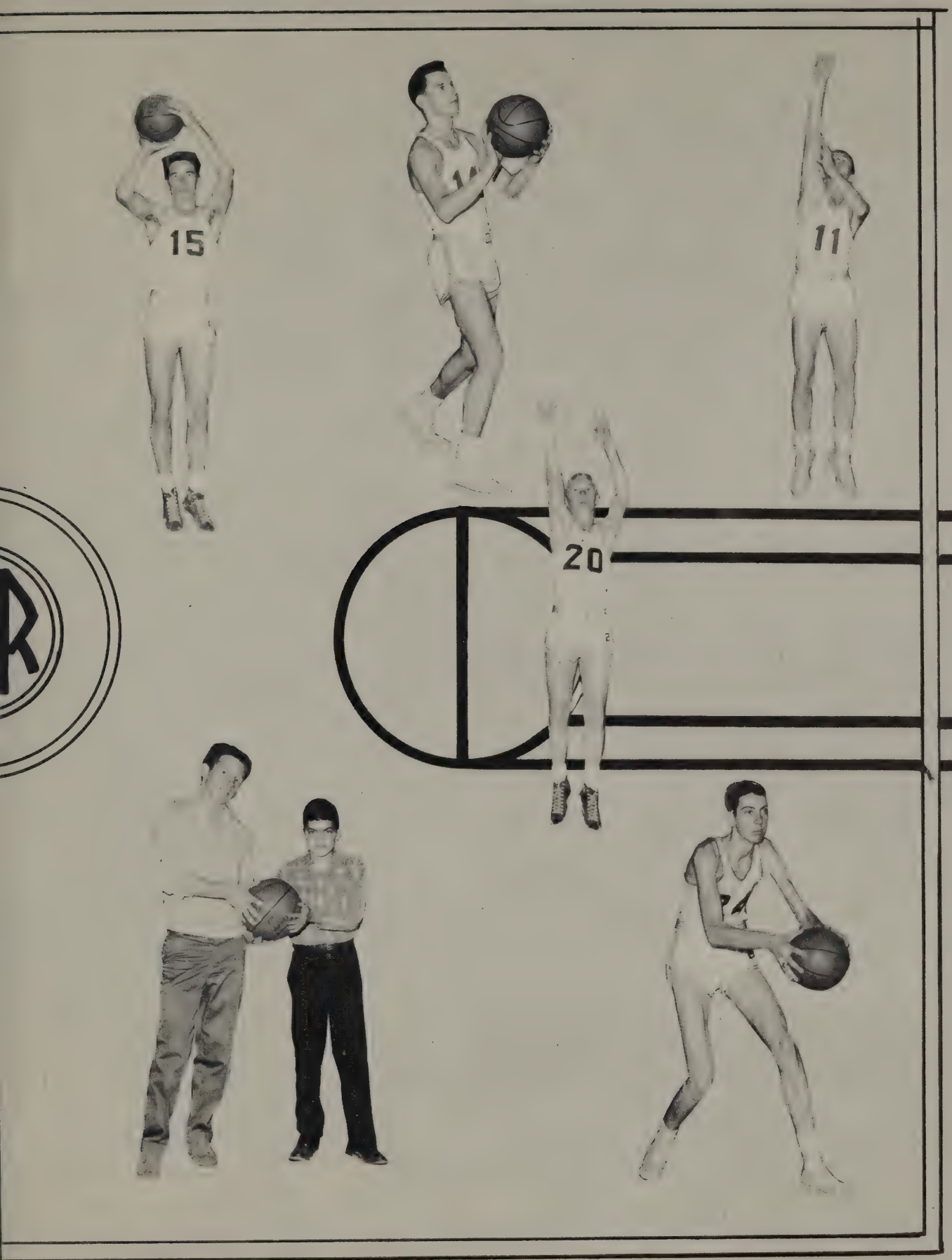
15
11
20

CHEERLEADERS

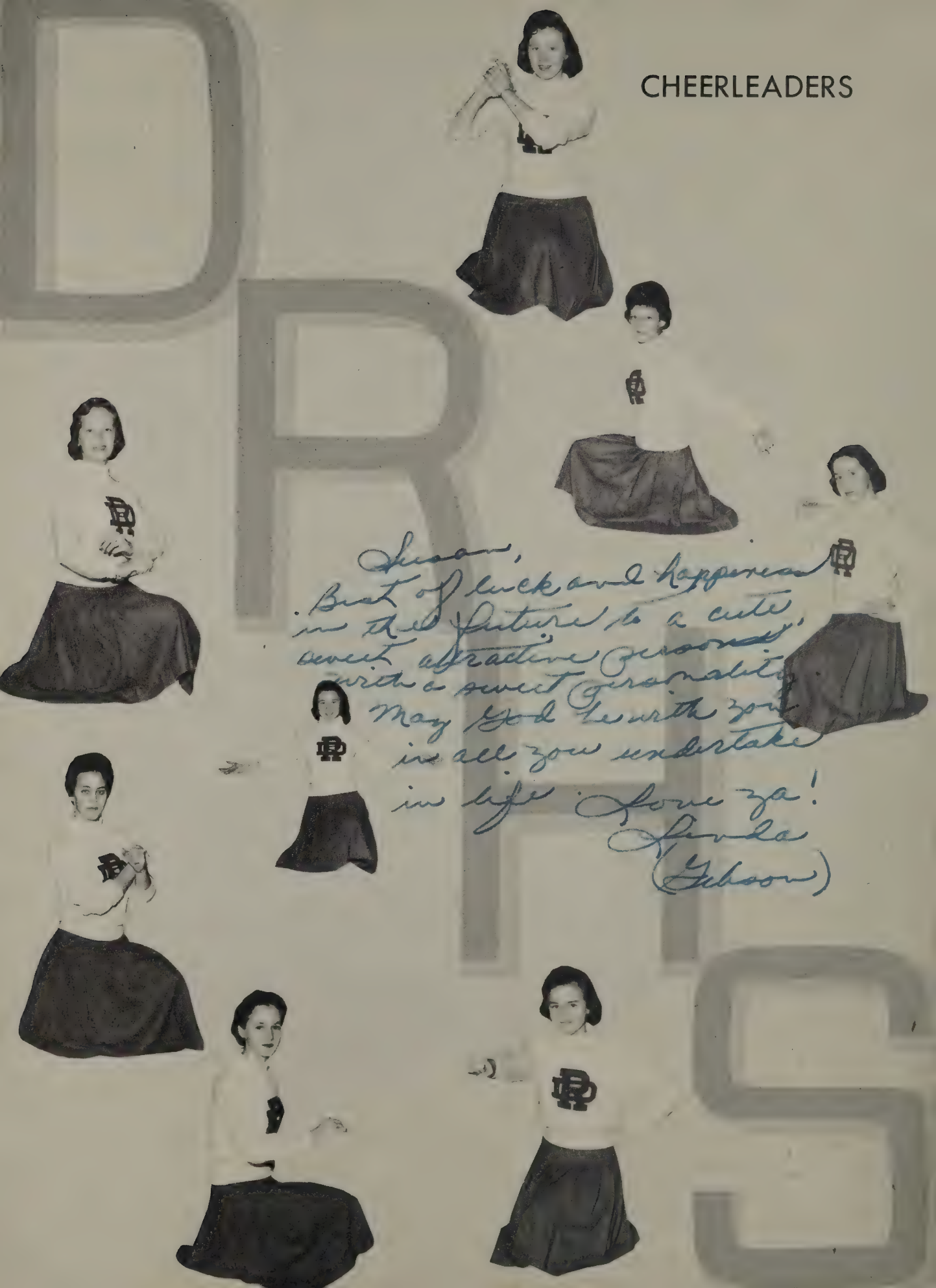

Susan,
Best of luck and happiness
in the future to a cute,
sweet, attractive person
with a sweet personality.
May God be with you
in all you undertake
in life. Love ya!
Linda
(Gibson)

DR
DR
DR

OFFICERS

JACK CLARK.....President
MRS. MELISSA BARKER.. First Vice President
MRS. ELLEN CHANEY.... 2nd Vice President
MRS. BARBARA SHIELDS.....Secretary
BRUCE GENTRY..... Treasurer
A. L. CURTIS.....Parliamentarian

Parent
Teachers
Association

ADVERTISEMENTS

FAIRGROUND ROLLER RINK

Riverside Drive

Phone SW 2-5897

"FOR HEALTH'S SAKE
ROLLER SKATE"

PRIVATE PARTIES

Schools - Churches - Etc.

GROUP RATES

VIRGINIA BANK & TRUST COMPANY

"BANK OF PERSONAL SERVICE"

MEMBER F. D. I. C.

Danville, Virginia

DAN RIVER LUMBER CO., INC.

Danville, Virginia
DAN RIVER PANELING
Solid Hardwood Paneling
Foreign Paneling
Plywood Paneling, and
Matching Moldings
APPALACHIAN HARDWOOD
Every Variety
Red and White Oak Flooring
SOUTHERN YELLOW PINE
Complete Stock for House Orders
Need Lumber - Dial Our Number
SWift 3-6142
DAN RIVER LUMBER CO., INC.
"Bob" Havens "Dick" Bendall

BROWN JEWELRY CO.

MASONIC TEMPLE

MEDICAL ARTS BUILDING
South Main Street

Danville, Virginia

Compliments of

BERRY'S

BUSINESS MACHINES

Compliments of

DAVIS FLORIST

Main Street

Compliments of

LAKEWOOD ESSO

TRUCK CENTER

ESSO FLEET STOP

ROGERS MEN SHOP

"Styles for young men"
"The Local, County boys"

117 S. Market Street
Danville, Virginia

A. C. NEAL'S SELF
SERVICE GROCERY

Ringgold, Virginia
Phone SW 3-5138

Meats-Produce-Feeds
Shell Gas and Oil
The Modern Country Store

BOOTH-WHITE

SPORT SHOP, INC.

304 Main Street
Phone SW 2-8036
Danville, Virginia

J. T. TOWNES
PRINTING CO., INC.

Printers - Stationers

Engraving

South Union at Patton Street
Danville, Virginia

GILBERT'S TEXACO

Groceries - Produce - Fresh Meats
Route 58
HOT DOGS A SPECIALTY
L. E. Gilbert
L. C. Gilbert
M. M. Gilbert
Proprietors
Phone SW 2-7041

J. D. HAYMORE

Groceries and Fresh Meats
Used Auto Tires and Parts

Phone SW 2-5651
Glenwood-Danville, Virginia

RICH
PETROLEUM SALES, INC.

GULF
Distributors

Telephone SW 3-8141

CANADA PRODUCE COMPANY
INCORPORATED

WHOLESALE
FRUITS AND PRODUCE
201 North Main Street
Phone SW 2-5121
Danville, Virginia

Compliments of

AUBREY K. FERRELL
ALBERT BROWN
M. F. "SONNY" CRANK
AT

F. M. MOTORS, INC.

Third Avenue at North Main Street
Phone SW 3-7136

Thalhimers

"Fashions for the Entire Family"

FIRST IN QUALITY

FASTEST IN SERVICE

FRIENDLIEST IN SERVING YOU

Get the best

GET SEALTEST

from

Boxwood Dairy

PEPSI COLA BOTTLING COMPANY

Compliments of

COCA-COLA BOTTLING COMPANY

Danville, Virginia

GLENWOOD
PLUMBING & HEATING

105 Eastwood Drive
Authorized Dealer for
Thermo Products
"Finer Heating and Air Conditioning"
North Judson, Indiana
W. Nelson Burnett-Phone SW 3-8509

Compliments of

GARDNER MOTOR
COMPANY

Dodge Plymouth
Dial SW 2-6121

CITIES SERVICE
OIL COMPANY

J. R. Stinson, Agent
West Main Street
Danville, Virginia
Phone SW 2-8022

WHITLOW'S MARKET

Groceries - Fresh Meats
Produce - Tuxedo Feeds
Gas - Oil
1318 Halifax Road
Phone SW 2-5326

STINSON TIRE COMPANY

603 Loyal Street
Danville, Virginia
Dial SW 2-5411

AARON-TARPLEY CLEANERS

Claude Aaron C. Richard Aaron
For the Best in Dry Cleaning
Phone SW 2-1121
Corner Locust Lane & Riverside Dr.

LINK WATSON CORP.

Wilson...McGregor
Sports Equipment
314 Craghead Street
Danville, Virginia

Make the Most of
Your Savings Program
at

FIRST FEDERAL SAVINGS
AND LOAN ASSOCIATION

Get Insured Safety
Worthwhile Earnings

COMPLIMENTS

of

FRIENDS

Compliments of

CAT and FIDDLE

Four locations to serve you

LARAMORE
CONSTRUCTION CO., INC.

Transit-Mixed Concrete
Excavation

Phone SW 2-1144 Box 348
Danville, Virginia

Compliments of

OLD DUTCH
SUPER MARKETS, INC.

Fancy Produce, Groceries,
and Fresh Meats

KEN AND EARL'S
ESSO STATION

Highway 58 East of Danville
Sandwiches
Curb Service
Open 7 Days a Week

For the Best
in
Radiator Work it's

DODSON RADIATOR SERVICE

592 Court Street
Phone SW 3-5731

KENT MOTOR COMPANY

J. E. Kent, Proprietor
Specializing in
Fender, Body Work and Painting
Auto Repairing...Battery Service

656 Worsham St.-Phone SW 3-1751

CRANE & SMITH T. V.
SALES AND SERVICE

Blairs, Virginia
Phone SW 3-1102
Authorized Philco Dealer

Compliments of

MINUTE CAR WASH

Danville, Virginia

CLEVELAND'S MUSIC CENTER
Conn and Pan-American
Band Instruments
Emerson TV and Hi-Fi

242 Main Street
Danville, Virginia

DIBRELL BROTHERS, INC.
Established 1873
Leaf Tobacco
Danville, Virginia
U. S. A.

DANVILLE FROZEN FOOD
SERVICE, INC.
Dial SW 3-1121

P. O. Box 1018

Danville, Virginia

L. I. RAMEY AND SON
Box 172

Danville, Virginia

Dial SW 3-3815

SCHEWELS

Danville's Largest
Furniture Store
Largest Stock
Lowest Prices
Easiest Terms

SWANSON MOTORS, INC.
925 Riverside Drive

Danville, Virginia

Cadillac Oldsmobile

MARILYN SHOES

For the Latest
in
Shoes - Hose - Bags

Phone SW 2-9616
Danville, Virginia

Compliments of

WHITES BARBER SHOP

A tip for a miss who's extra special

If you are an alert young woman, you'll find an "extra special" job at the telephone company.

You'll meet lots of young people your own age . . . work in pleasant surroundings . . . receive good pay while you're being trained . . . get regular raises. And you don't need any experience!

Best of all, you'll be helping almost everyone in your community. Why not find out more about the advantages of telephone work?

The Chesapeake & Potomac Telephone Company of Virginia

"A good place to work"

RIVERSIDE BUILDING SUPPLY
CORPORATION

P. O. Box 278
SW 3-2122

Danville, Virginia

H. M. CAMPBELL
GENERAL CONTRACTOR
RESTAURANT PROP.
New Homes a Specialty
Septic tanks installed
Ditch Digging
Halifax Road
SW 3-6946

Compliments of

SWICEGOOD FUNERAL HOME

Compliments of

MARIE BEAUTY SHOP

MORRIS CLEANERS

512 Lynn Street
Dial SW 2-8542
"FOR THE VERY BEST"
Bernard B. Elliott
Owner and Operator

A. R. HILL
INSURANCE AGENCY

Phone SW 3-4455

Masonic Temple

FURNITURE
Styled and Priced
To Please
See us before
you buy

CLEMENTS & PARKER

THE HAM MAKES IT DIFFERENT
Jesse Jones
FINE MEAT PRODUCTS
STATE INSPECTED
DANVILLE, VIRGINIA

Royal Crown
COLA

H. P. GREEN SHOE CO.

"The Family Shoe Store"
Florsheim — Red Cross
American Gentleman
Enna Jetticks
Self Starter and Weatherbird
Shoes for Children

Compliments of
Haywood D. Pleasant
and E. C. Beckner

AIRPORT SERVICE STATION
AND GROCERY

Route 1, Ringgold, Virginia
Route 58

T. H. GOUGH LUMBER YARD

LUMBER-MILLWORK
"For your business needs, call us."
South Boston Road
Telephone Danville
SW 3-8533

Southern States Danville Cooperative Inc.

P. O. Box 819 Danville, Va.
SEEDS — FEEDS
FERTILIZERS — FARM SUPPLIES
CUSTOM GRINDING and
MIXING

WRENN YEATTS
FUNERAL HOME

703 North Main Street

Phone SW 3-5511

SW 2-2046

DANVILLE RADIATOR WORKS

Complete Radiator Service
New and Used Radiators for Cars
B. C. Arnn, Jr.
Corner Bridge and Loyal Streets

PLUMBING & MILL
SUPPLIES, INC.

Wholesale only

Danville, Virginia
Telephone SW 2-8221

HODNETT & SPEER COMPANY, Inc.

Jewelers
REPAIRING A SPECIALTY
440 Main Street
Danville, Virginia

THE CLOTH HOUSE

"Bargains"

DAN RIVER CLOTH

Drapery
Sheets
Pillow Cases

2176 West Main

(Stokesland)

Danville, Virginia

DO-IT-YOURSELF
SAVE 50%
Plywood cut to size
Wrought Iron Legs
Insulation
Counter topping
Wall Tile
Rubber Tile
Cabinet HDW.
Plastic Tile
DO-IT-YOURSELF
Aluminum
Linoleum Rugs

MUNFORD DO-IT-YOURSELF STORES

544 Patton Street
Dial SW 2-4084
Danville, Virginia

PET DAIRY PRODUCTS CO., INC.

Taste the Fresh Cream
in
PET
ICE CREAM

A health food

N. MAIN EXT.

Dial SW 2-4611

SMITH-DOUGLASS

Smith-Douglass Co.
SD®
FERTILIZERS

FOR YOUR INSURANCE NEEDS

See or Call

LOUISE N. BRYANT &

LANDON A. BRYANT

Blairs, Virginia
Dial SW 2-5154

Compliments of

EAST'S PLACE

Compliments of

WHITE'S GROCERY

THE HUB

"Where Fashion Revolves"

We want your business

319 Main St. Danville, Va.

Compliments of

A FRIEND

We were pleased to do the
Photographs for the Senior Class

- Portraits of Quality -

HITCHCOCK STUDIO

427 Main Street Dial 3-8182

COMPLIMENTS OF

HEARP'S SERVICE STATION

COMPLIMENTS OF

FARMER'S FEED MILL

South Boston Road

Dial SW 3-3316

Compliments of

H. C. FERGUSON

Compliments of

LONG FORD SALES

Danville Virginia

Compliments of

DRUMWRIGHT MOTOR CO.

South Boston Road

Dial SW 3-1053

Compliments of

SURF SEA FOOD &
STEAK HOUSE

Piney Forest Road

Dial SW 2-1266

Susan, Best wishes to a fine eighth grade student - have enjoyed knowing and teaching you this year.
Keep up the good work!
Ethel Campbell

DAIRY HART
Riverside Drive
Phone SW 2-1923
Good Food
Courteous Service

BOOKER MOTOR CO.
FERGUSON TRACTOR AND IMPLEMENTS
NEW HOLLAND EQUIPMENT
Danville, Virginia

Compliments of
HAYDEN'S GROCERY

Susan "darling",
Even tho you sometimes make me so mad I could scream, I love you. And even tho you flirt with every boy under the face of the sun, I love you. And even tho you're my cousin, I love you.

Good luck,
Me (P.D.)

Susan,
You are a very smart girl I have enjoyed being in class with you this year. I hope that you are enjoying being in school as much as I am. You are a very pretty girl I wish you the best of luck always.
"Love yu"
June

AUTOGRAPHS

Susan,
you are a very sweet girl.
Stay that way and you will
always have loads of friends.
you are one of the prettiest and
sweetest girl in the eighth grade.
Good luck in your future years
at school.

Love,
Sylvia Ittes

Susan
you are one of the
nicer girls I
have ever known
I have for my
sake stay that
way

Love
Bobby Jan

Good luck
always, Betty

Susan is one of the
Nicest girls I've ever known.
I'll always remember the wonderful
times we've had together. Best of luck.

"Love ya"
Sylvia

Susan
you are one of
the sweetest and
cutest girls I have
ever met. Keep
up the good work

Love you
Wanie

Susan,
Just look to you
to do: Just stay as nice
and as sweet as you are.
Love ya,
Kay

Susan,
Sincere wishes and
good luck to a wonderful
girl. May all happiness
be yours.
Betty Sidle

Susan,
you are one of
the finest Friends
I have had in the
eighth grade. The best of
luck through the future.
With love
Linda
Jowell

AUTOGRAPHS

Susan,
It has been a wonderful pleasure having you as a girl-friend. You are the nicest, sweetest, and prettiest girl in the eighth grade. May you have good luck in every thing you enter.
"Love up"
Judy Woodson

Susan,
I write at the top of the page, because someday that's where you'll be, for you have the "get up and go" that it takes to get ahead.
Love always,
Ann Cardwell

Susan,
You always have
[illegible]
May you [illegible]
[illegible] good girl [illegible]
Love you
Susan

Susan,
It has been a wonderful pleasure having you as a friend. You are the sweetest, prettiest girl I ever met.
Love always
Mary Adams

Susan
You are a nice girl. I have enjoyed being in your classes and stay that way.
Love Nancy Adams

Susan.
Best of luck to a sweet girl, and a nice girl too.
Nancy Simmons

AUTOGRAPHS

Susan,
I have enjoyed having you in English this year. Keep up the good work and you'll always be all right
Best wishes,
Mrs. Payne

Susan –
I am glad to have known you as such a pleasant & capable student.
Bill (-) Galloway

Susan,
I wish you the best of every thing in the future. May you have a good time in your high school years.
Love ya,
Linda

Susan,
Best of luck to a real sweet girl. I have enjoyed being in classes with you this year and hope we will be together next year. Hope you are having as much fun as I'm having.
Love ya,
Susan
Fitz

Susan.
Best wishes to a very sweet girl. I wish you happiness in the years to come.
Love ya!
Patsy Farmer

Susan,
You are a very nice and sweet girl. I have enjoyed knowing you this year.
Love ya,
Carole

AUTOGRAPHS

Susan,
You are a real nice girl, you are a real sweet girl, you are also a pretty girl. I like you a lot. you have a lot of friends; so just stay that way and you will have a lot more. I wish the best of luck to you because you deserve it. I have enjoyed being in classes with you these years.
Best of Luck
Marie

Susan,
Best of Luck in the coming years. I wish you all the luck in your college years. You are a sweet and nice girl stay that way and you will have a lot of friends.
Best wishes
Betty C.

Susan,
You are a cute and pretty girl. I have enjoyed being in classes with you this past year. I wish you the best of luck in the world.
Love,
Kitty

Susan
You've got the boys on the go.
With that cute baby face of yours.
Best of luck to a sweet girl
Love for always
Linda Sowers

Susan,
You are a very nice girl
the Best of luck always
to you.
Tony Guill

AUTOGRAPHS

Susan,
you are a very nice girl. you are real sweet I like you a lot. I wish you the best of luck in the world. Love Rachel

Susan,
you are a girl that all the boys go for, and it has been a pleasure being in the eight grade with you.
Love,
Ronald E. Motley

Susan
It a pleasure to have taugh you this year. You are a very good student & a wonderful person. May you work hard the rest of your school years.
Best of Luck & God Blessing
Sincerely
Frank B. Fuller

Susan,
Best of everything to a very sweet, cute & wonderful girl, whom everyone likes. May Success and happiness be yours throughout the future years.
Love Ya!
C. Kathryn Motley

Susan you are a nice girl. Best of Everything to you in the future. You deserve that is.
Love
Mary Fuller

Susan,
May the best luck come your way in the years ahead. It has been a pleasure being in the eight grade with you. Good luck.
Sincerely,
[illegible] Boyles

AUTOGRAPHS

Susan,
I can't begin
telling you how
wonderful it has
been knowing you.
I can say this much
you are sweet, nice and
a wonderful girl. May
the best of everything
come to you.
"Love ya"
Evelyn
Beck

Susan.
It has been a pleasure
knowing you this year.
Best of luck always.
Allen

Susan, I have enjoyed being in class
with you. You are very nice
girl and have many friends.
Georgia only
Paige Rickets

Susan
Best of luck to
a real sweet girl.
I have enjoyed being in
J.H.S. with you and
also in school. Remember
our secrets and talks
together. Hope we will
always stay friends.
Love ya,
Joanne

[illegible]
I have enjoyed
being in class with
you. You are very
cute & pretty girl. You
have the future
a friend
[illegible]

[illegible]
I bin car I a lot
bumpy as
the [illegible]

A Product of
hunter Publishing COMPANY
333 INDIANA AVENUE
WINSTON-SALEM, N.C.

Susan, you are
the sweetest and
most well-mannered
girl that I have ever had
to pleasure I bring optimist.
Best Generything through
out your future years at D.E.A.S.

Your buddie,
Kay E.
P.S. Keep that first "George" straight!

Susan Williams